

# The Belleville Times

Vol. 74, No. 20

Second Class Postage Paid  
At Newark, N.J. (USPS 0049-220)

Published Weekly at  
Belleville, N.J. 07109

Classified Ads  
667-3000

News Dept.  
759-3200

Postmaster: Send address changes to:  
The Belleville Times, P.O. Box 56, Belleville, NJ 07109

Thursday, April 21, 1983

35¢

## Arcades Possible

### Video Game Laws Undergo Changes

By Linda Telesco

Commissioners revised Belleville's amusement machine regulation last week by approving two measures altering age and zoning restrictions previously in effect.

Township Attorney Frank Zinna predicted the board's action would lead to dismissal of a pending two-year old court complaint, *Hodes Vs. Belleville*, in which a merchant challenged previous restrictions.

In the past, Zinna said, Belleville's zoning code limited commercial establishments to three amusement games, including pinball, machines, and similar games.

Also, the old ordinance read that a parent or guardian must accompany anyone under the age of 19 operating an amusement machine.

"We haven't changed those restrictions drastically, but have altered the ordinances to permit the possibility of amusement arcades," Zinna said.

One of the newly adopted measures amends the township's 1980 ordinance providing for licensing and regulation of the amusement machines which contained the age restrictions.

The new regulation prohibits any person under 18 from operating the games before 3 p.m. on Belleville school days.

Commissioners also amended the zoning ordinance to permit establishments more than three amusement machines if certain parking and area conditions were met.

According to Zinna, the rules designate certain areas in the township as appropriate for such machines. Also, there must be 60-square feet of operating area for each amusement device. That area excludes parts of the premises used for other purposes but includes access and walkways.

There must also be a minimum floor area of 1,500 square feet for each establishment and a maximum area of not more than 30 percent of gross floor area in the establishment devoted to the amusement devices.

The measure also prohibits locating the devices within 300 feet of a church or other religious institutions or of a school or playground.

The township attorney explained a case challenging Belleville's old regulations pending before Newark Judge Paul Thompson and will now probably be dismissed as moot.

The judge delayed decision pending outcome of a Supreme Court hearing on a similar issue in a Texas community.

In that case, the high court ruled last summer that minors have a legitimate right to play the amusement games. Coupled with that is recognition that the amusement devices are, as Zinna said, "a legitimate business enterprise that have a right to exist and be appropriately policed rather than just phased out."

Both amendments were approved unanimously by Commissioners.

## Spillane Elected Vice President

### Trustees Choose Grace Purdue New Head of Board of Education

During its annual reorganizational meeting, the Board of Education elected, for the first time ever, a woman president while

denying a second term vice presidency to another woman.

Grace Purdue, serving her second year on the board, was elected presi-

dent by a unanimous vote Monday night. Purdue will replace John DiStasi who was re-elected to the board last week.

Communication and visibility are the goals of Purdue's presidency. She says she will try to improve communication between the board, school officials and voters. "I am going to be a visible president," Purdue added.

Trustees deadlocked in a vote between Donna Rainone and Charles Miele for the vice presidency. After a brief recess, the trustees returned to elect Thomas Spillane as the vice president by a 4-2 vote.

Rainone held the vice president's post last year.

Charles Miele was nominated for the vice president's spot by Purdue. Her reaction to the board's failure to elect her choice was disappointment seasoned with hope. "I think I can work with anyone," she commented.

Spillane was surprised by his election to the vice president's seat. However, his surprise did not diminish his feeling of satisfaction. He said he was honored by the election.

Swearing in ceremonies for the board members elected last week were also held Monday night. Gabe Nazzola, who was successful in his second attempt at a board seat, took the oath of office at the meeting along with incumbent DiStasi. Incumbent Dr. Anthony D'Agostino will take the oath at the next public meeting.



**School Board Leaders** — Tom Spillane and Grace Purdue prepare for the next order of school board business. Purdue was elected board president and Spillane was voted as the vice president. Purdue's election was the first time a woman has occupied the president's chair on the School Board. — Photo by Ed Capparucci.

## Penalties Are Approved For Non-snow Removers

By Linda Telesco

Spring fever reached a heated pitch at Town Hall last week when commissioners approved a measure extending penalties for citizens who fail to remove winter snow and ice

from their sidewalk by authorizing the municipality to clear the obstructed walks at cost to the negligent offender.

Despite strong objections from citizens present to the new provision,

Commissioners voted 3-2 in favor of the measure which is an amendment to the township's 1974 ordinance providing for removal of obstructions from local sidewalks.

Mayor Michael Marotti and Commissioners Matthew Pica and Vincent Strumolo favored the measure. Opposing were Joseph McGreevy and Mary Senatore.

"We don't need this law," cried activist citizen Joseph Fornarotto, who had at past meetings, urged the board to remedy the wintry hazards. "We already have a snow removal ordinance," he added. "We should just enforce that one."

He referred to the existing law requiring property owners to clear their walks of snow and ice within 24 hours of a storm's end under threat of receiving a summons.

Despite the measure, many walks in Belleville remained snow covered several days last winter. The new law would permit the township, after allowing a property owner sufficient time to comply with a summons, to clear the sidewalks and in turn levy the charge for the service against the property owner.

Further, the amendment prohibits citizens from depositing snow or ice onto township roads and sidewalks.

Commissioners said Belleville plows were hampered in their work because residents shoveled out their driveways and sidewalks and dumped the snow right back onto plowed streets.

Violations carry penalties of fines up to \$500 or prison sentences up to 90 days or both.

Fornarotto complained such a regulation would burden the elderly needlessly. However, he took particular exception to the portion of the ordinance authorizing municipal workers to clear walks "under the direction of the appropriate official of the Department of Public Works

## Brothers Are Captured In Drug Raid

Belleville detectives executed a search and arrest this past Monday night and charged two brothers with possession of cocaine and marijuana.

The two brothers, ages 22 and 20, live on Howard Place. Detectives made the arrests after a two-month stake out of the home. The surveillance and arrests were part of the ongoing drug crackdown program here.

Both brothers were charged with possession of marijuana. The older brother was also charged with possession of cocaine, possession of hashish, possession of drug paraphernalia and the sale of marijuana.

Bail was set for the two young men at \$15,000. The brothers were detained in police headquarters and will be arraigned before the Essex County Grand Jury on April 27.

Detectives involved in the arrest were Det. Joe Rotunda, Det. Joe Tortorello and Det. Sgt. Michael Petrillo.

"There will be many more arrests to come," warned Det. Sgt. Petrillo.

## Knights' Drive For Retarded Set For April 29

Belleville Knights will again sponsor its annual drive for funds to aid the mentally retarded and those with learning disabilities. The drive will commence on Friday, April 29 and will continue until Sunday, May 1.

Past Grand Knight Frank Corbo will again be general chairman, assisted by Past Grand Knight Tom Dillon.

The Belleville Knights in a further expansion of their community activities and service programs, with the assistance of the Knights of Columbus Womens Auxiliary, PTA of St. Peter's School, Mal Condon Canteen and the Boy Scouts, will collect funds to assist organizations within the community.

Belleville Knights of Columbus

## Fingerprinting Times Announced

By Steve Frank

The fingerprinting of Belleville elementary school students will begin by the end of the month and be completed by early June, to school and police officials announced this week.

The program will get underway on April 25 at School 3 and will be completed on June 10 at School 10, with the procedure taking one week at each school.

The fingerprinting of Belleville students attending parochial schools will be announced as soon as arrangements are completed.

The schedule for the program is as follows: School 3, 400 students, April 25-29; School 4, 270 students, May 2-6; School 5, 380 students, May 9-13; School 7, 395 students, May 16-20; School 8, 415 students, May 23-27; School 9, 150 students, May 31-June 3, and School 10, 170 students, June 6-10.

Thursday evening appointments will be available for parents or guardians who want to be present, but are unable to attend their child's fingerprinting session during daytime hours. The hours on Thursdays will be from 7-9 p.m. If the evening time is desired, parents are asked to indicate on the permission slip.

No child will be fingerprinted unless a parent or guardian's permission is obtained.

Upon completion the card will be held and controlled by parent. The (Please see "Elementary" on page 18.)

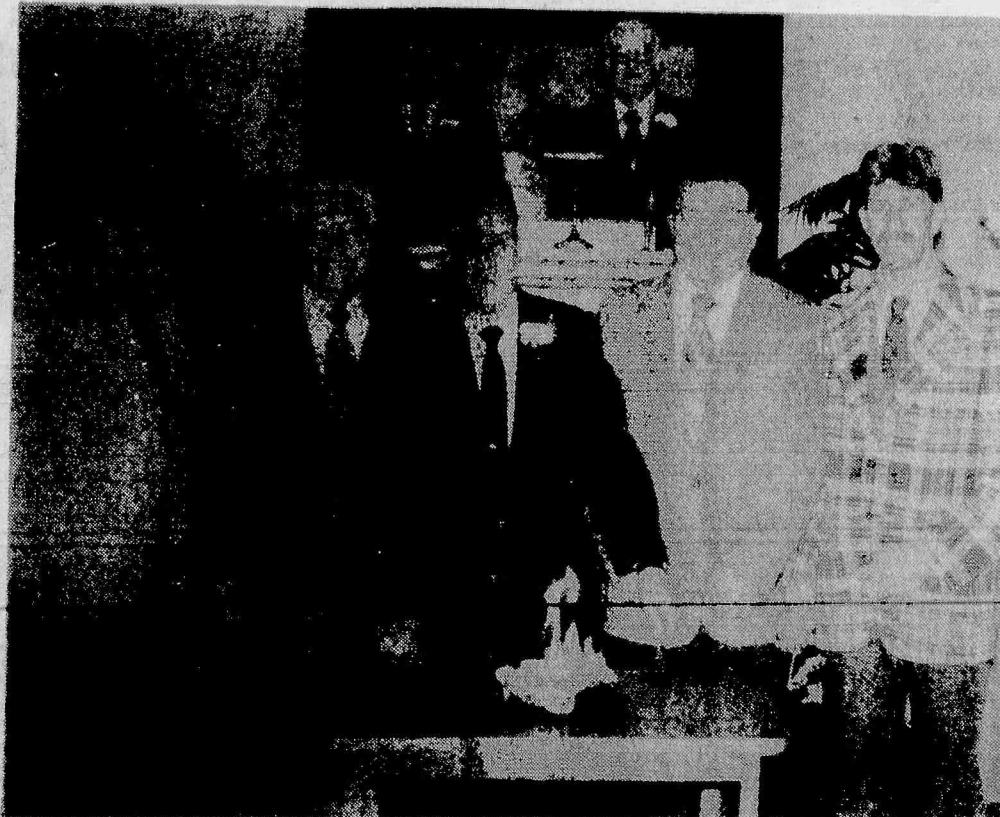

**Mortgage Burning** — Members of the Assembly of God on Holmes Street at Hornblower Avenue Sunday celebrated the final payment on the mortgage for the church parsonage with an afternoon dinner program in the church hall. The program followed the actual burning of the mortgage following the 11 o'clock Sunday worship service pictured above. The Rev. Anthony DiQuattro (top right) watches as trustees light a match to the mortgage. At Pastor DiQuattro's side is Frank Cernero, past president of the board of trustees. In the foreground (l-r) are Gil Hermes Jr., Mike Mostello, Emil D'Angelo who is now the board of trustees' president, Joseph Cernero and Daniel Collins. The 20-year mortgage was actually paid off in 18 years, notes Rev. DiQuattro. The parsonage is a home on Rossmore Place in Belleville. The Sunday afternoon dinner program was organized by Alice Baris, Joseph and Tina Cernero, and Mildred and Mike Mostello.

(Please see "Heavy" on page 5.)

(Please see "Knights" on page 19.)







## Former Coffee House

# The Wall Tumbles Down On Nardone's Villa Capri

The weight of the statues and other objects of art that Angelo Nardone has continued to pile the past 20 years on top of a wall surrounding his Villa Capri, proved too heavy for the ground weakened by last weekend's heavy rains.

"The walls have come tumbling down. It may look like a bomb hit, but you have to admit — it adds character to the place," Nardone said as he surveyed the damage Monday morning.

While Nardone wasn't upset with the fact his Villa Capri was literally crumbling apart along Franklin Avenue at the Belleville-Nutley boundary, local officials were concerned.

Even before the rains stopped Sunday evening, police at the scene were asking that debris completely blocking the sidewalk and a portion of the street be removed. The street was made passable. Nardone reacted calmly.

"I'll clean the sidewalk tomorrow," he said.

Police then called official inspectors to the scene who determined there was no real emergency. But as of last Tuesday night, Angelo Nardone still had not finished his sidewalk cleaning chores.

"He's picking through the debris by hand, separating the rocks from a piece of a statue which he then puts aside and dusts off," said one town inspector who's been watching the scene.

Nardone is not quite sure about the future of the Villa Capri, which is cluttered with pieces of art he's created from stone and leather and those which he's salvaged from demolition projects throughout the metropolitan area.

The Villa Capri was once an out-of-the-way coffee house which in the 1960's even featured a weekly live radio broadcast by New York's WBAI and regular theatrical offerings on a small stage.

He served Italian coffees and delicacies and would often offer a complimentary glass of wine to friends or even strangers whom he thought were truly appreciative of the classical arts.

But Nardone's own love of music and the arts so preoccupied his life that he considered compliance with local town ordinances an interference. He still feels the same way today.

He was brought before the municipal court in both Belleville and Nutley several times on a variety

of charges ranging from cluttering the sidewalks to health code violations in his kitchen. Nutley once charged him with stealing wood for his fireplace from the Town Garage. But he appealed that verdict to N.J. Superior Court and won.

One Halloween night in the 1960's, Nardone closed his Villa to the public and sponsored a private costume party. Since guests chipped in for the evening, which included wine, town officials raided the premises and closed down the Villa on charges of dispensing liquor without a license. That charge was later overturned by the courts.

In fact, Nardone won all of his court challenges except the last one in which he pressed charges against more than a dozen local officials, including all members of the Nutley Board of Commissioners.

Nardone charged them all as being part of a conspiracy to close down his Villa Capri. He asked for \$16 million in damages, and vowed should he win his case, he'd build a massive castle at the end of Franklin Avenue "which would be a home for poor artists everywhere." That was the court case Angelo Nardone lost.

The coffee house never reopened, although even this week, as he picked through the debris at his Villa Capri, he talked about "fixing the place up right" and reopening for business.

During the past decade or so, Nardone has supported himself because of his discovery of a secret process which enables him to carve artistic patterns and scenes on to large pieces of leather.

"I'm the only person on earth who can do this," he says as he displays hundreds of belts, pocketbooks and boots which he's crafted with his secret process.

But then he paused and surveyed the sunken Villa and the crumbled wall.

"Maybe if I could just find a buyer, I could sell everything — all of this — and then go back to Rome and do my leather there."

## Pizzi Association Gives Donation To Travers' Fund

The Michael P. Pizzi Civic Association recently made a presentation to the Bobby Travers Leukemia Fund in the amount of \$500.

A check was presented to Richard Searles, chairman of the fund, to help defray medical expenses incurred by the family. The association makes donations frequently to those groups or individuals with a need. The Pizzi Association will continue to assist with charitable donating each year in order to help in any way it can.



### Pharmacy Footnotes

Vincent  
Cozzarelli  
Reg. Ph.

Drug tolerance results in the body's needing a higher dose to get the same response as previously attained. Tolerance can result from specific antagonistic enzymes in the body which detoxify the drug. Or, the body's cells may simply become less sensitive to a drug. A possible danger arises because the body may more rapidly tolerate beneficial effects of a drug while adverse effects are slowly tolerated. In the case of some sleeping pills, the margin of error between an effective dose and a lethal dose may be largely reduced. For this reason, great care and consultation with a physician must be observed.

Your pharmacist acts as the interpreter of your physician's prescription for you and is responsible for insuring that various ingredients are compatible when you have more than one prescription. Free delivery is provided at ROSSMORE PHARMACY, 338 Washington Ave., 759-1968, 759-1956. A complete line of cosmetics, greeting cards and Russell Stover candies are available for Mother's Day and other occasions. Open: 9am-10pm daily, 9am-9pm Sundays.

**HANDY HINT:**  
Be sure that you maintain a large therapeutic safety ratio as your tolerance to a drug builds.



Salute In The Ruins — Angelo Nardone gives a salute standing among the rubble of the Villa Capri. The wall of the villa facing Franklin Avenue collapsed during the heavy rainstorm of April 10. Nardone claimed that the crumble wall was symbolic of "the fall of Rome." — Photo by Michael Gabriele.

## MINOLTA XG1



MINOLTA  
U.S.A.  
2-Year  
Limited  
Warranty

**GREAT VALUE**  
**\$149<sup>95</sup>**  
With 50mm F2 Lens

**Top Features At  
A Surprising Price**  
A classic of 35mm simplicity

**MILT'S PHOTO**  
183 Washington Ave.  
Belleville, N.J. 759-0905



Thur. Fri. Sat. Sun. Mon. Specials  
April 21 thru April 25

1 lb. BREAST OF  
TURKEY ..... \$2<sup>99</sup>  
(min. 1 lb.)

½ lb. HOME BAKED  
VIRGINIA HAM ..... \$1<sup>88</sup>

½ lb. HORMEL HARD  
SALAMI ..... \$1<sup>79</sup>

1 lb. THUMANN'S  
GERMAN BOLOGNA .. \$1<sup>18</sup>

Have lunch with us...  
Free coffee with lunch 11:30a.m.-2:30p.m.  
Open 7 days a week till 10:00 P.M.

## Towne

751-3935  
**DELICATESSEN**  
650 JORALEMON ST.  
Cor. Franklin Ave., Belleville  
Member of Belleville Chamber of Commerce

OFFER  
ENDS  
MAY  
31st

## LAST DAYS

A 24 MONTH  
MEMBERSHIP  
FOR \$24 A  
MONTH\*



SEE  
JACK  
LALANNE  
HOLIDAY  
SPAS  
AFFILIATE  
MEMBER  
VICTORIA  
PRINCIPAL  
ON OUR TV  
COMMERCIALS

Victoria Principal says: "I was a Jack LaLanne/Holiday Spas Affiliate member long before they asked me to be their spokesperson, so it's easy for me to tell you why it will work for you, because it worked for me. Imagine 24 months of conditioning... 24 months of Aerobics Classes 24 months of Whirlpools, Saunas, Steam Rooms, 24 months of Swimming. Now imagine it all for only \$24 a month. I think it's worth it... don't you." Call now and let's get started.

\* BASED ON PAYMENT IN FULL AT ENROLLMENT, OR FINANCING AVAILABLE. MEMBERSHIP VALID ONLY AT CLUB OF ENROLLMENT.

**Jack LaLanne/Holiday Spas/European Health Spas**

|  |          |
|--|----------|
| CHESTER — ROUTE 206, CHESTER CTR. ABCD           | 879-4424 |
| CLIFTON — 523 ROUTE 46                           | 478-7300 |
| *EAST BRUNSWICK — 8 EDGEBORO RD. A               | 254-7373 |
| EATONTOWN — 202 MONMOUTH MALL ABCD               | 542-6860 |
| FAIRFIELD — 333 ROUTE 46                         | 575-7420 |
| FORT LEE — ROUTE 9 WEST, LINWOOD PLAZA           | 461-8787 |
| *LIVINGSTON — 39 WEST NORTHFIELD AVE.            | 994-3450 |
| OCEAN — 180 SEAVIEW SQUARE                       | 922-3800 |
| PARAMUS — BERGEN MALL                            | 845-9367 |
| SCOTCH PLAINS — RT. 22, BLUE STAR SHOPPING CTR.  | 322-8886 |
| SHORT HILLS — 800 MORRIS TPKE.                   | 467-1001 |
| SOMERVILLE — W. MAIN ST., DOWNTOWN SHOPPING CTR. | 526-7100 |
| WAYNE — 350 ROUTE 46 (SERVICE ROAD)              | 785-1915 |
| WOODBIDGE — 541 MAIN ST.                         | 636-1173 |

Not all facilities at all locations. A: No Pool B: No Whirlpool C: No Steam D: No Sauna  
\*Ends after 5:00 P.M.



# The Belleville Times



Published every Thursday.  
The Times concerns itself  
with printing information  
with the best interest of  
the residents of Belleville.  
Telephone: (201) 759-3200

**Publisher**  
FRANK A. ORECHIO  
**Editor**  
EDMUND CAPPARUCCI  
**Social Editor**  
HELEN MAGUIRE  
**Advertising Coordinator**  
CELESTE FEDERICO  
**Production Manager**  
DAVID SALATA  
**Annual Subscriptions:**  
Regular: \$12 Senior Citizens: \$7  
To Subscribe call 759-3200

## School Board Election

The voters performed as most observers of the local School Board scene expected — they re-elected Dr. Anthony D'Agostino and incumbent John DiStasi and elected Gabe Nazzola who was making his second attempt to win a School Board seat. A former board trustee, Ernest Zoppi, lost by 106 votes.

Belleville voters this time were confronted with four supremely qualified candidates. It is unfortunate that only three seats were available, for Zoppi would have proven to be, as he has in the past, an able member of the School Board.

Most of all, we congratulate the winners and the losers on the quality of campaigning that is not often seen in Belleville elections.

They established high campaign standards — addressing themselves to issues, with the campaign bereft of personality discussions. This result is a proud day for Belleville. The

tone of campaigning has reached a new high in Belleville.

Another historical event happened in Belleville. The budget was approved by the widest margins — by the way — only the second time in 21 years that voters approved the school budget. We hope these results — the high quality of campaigning and approval of the school budget, mean that voters and candidates recognize that the cornerstone of a community's life quality is a good educational system governed by a harmonious board that is out to serve the best interests of the students at the lowest possible cost to taxpayers.

*Frank A. Orechio*

## Nuclear Freeze

Congress is currently considering a resolution which directs the Government of the United States to seek a mutual freeze on nuclear weapons.

The SANE organization has been in the forefront of this effort for many years. History proves that the objective of SANE was right on target. The insane nuclear competition between the United States and Russia is out of hand. The nuclear arsenals of both countries are so large that all the people of the world could be killed many times over and still leave an inventory of nuclear weapons untouched.

President Reagan is perceived to be on a course to increase the nuclear power of the United States — his posturing notwithstanding. A meaningful mutual freeze and

adequate inspection is necessary to preserve this world for generations still unborn.

The arms race is very costly. There is nothing constructive about it. The billions of dollars spent on defense would be more than adequate to take care of the world's helpless poor.

We support the nuclear freeze effort and hope Congress will get to the business of approving a resolution very quickly.

*Frank A. Orechio*

## Township Bulletin Board

### THURSDAY, APRIL 21

1 p.m. Senior Citizens' Club sponsored by Essex County Department of Parks. — Belleville Ave., in the park.

6:30 p.m. Belleville Kiwanis Club dinner meeting. — San Carlo Restaurant, 620 Stuyvesant Ave., Lyndhurst.

6:30 p.m. Optimist Club meeting. — Branch Brook Manor.

7:30 p.m. Patrolman's Benevolent Assoc. (PBA) meeting. — Little League Building.

8 p.m. Michael V. Marotti Civic Association.

8:30 p.m. Younginger-Alden Jr. Auxiliary to Post No. 275, Veterans of Foreign Wars, regular meeting — Post Home, 17 Belleville Ave.

8:30 p.m. Al-Anon meeting for relatives of alcoholics. New members should arrive at 8. For information, call 672-7231. — Wesley Methodist Church, 225 Washington Ave.

### FRIDAY, APRIL 22

1 p.m. Belleville Senior Citizens' Social Club meeting. — Recreation House, Franklin Avenue at Mill Street.

### SATURDAY, APRIL 23

"Fabulous 50's Dance" sponsored by the Organization of Parents and Educators at School 7. — White Eagle Manor, 41 Broughton Ave., Bloomfield. Tickets are priced at \$20. For reservations please call 751-2821 or 759-5316.

### SUNDAY, APRIL 24

9 a.m. 12th annual March of Dimes WalkAmerica 30-kilometer race. Branch Brook Skating Rink, Newark; Brookdale Park, Bloomfield.

10 a.m. Campaign Breakfast sponsored by the committee to re-elect Matt Pica for commissioner. — Chandelier, 340 Franklin Ave. For tickets please call after 4 p.m., 759-6386, 751-0372, 751-4161, 759-5376 or 759-6059.

2 p.m. A Mass of Anointing for the sick and invalid. — St. Peter's Church, 157 Williams St.

### MONDAY, APRIL 25

1 p.m. Senior Citizens' Club sponsored by Essex County Department of Parks. — Belleville Ave., in the park.

## Letters in Print

# All They Wanted Was a Little Help

To the editor:

I've wanted to write this letter for a long time now. It's about a little help I asked for on a Monday evening in November.

We called our plumber to our home because we noticed some water around our traps in the cellar. On checking out the problem the plumber informed us the problem was coming from the street. He went outside and checked the sewer in front of our house. It was filled almost to the top. He told us to call the water department right away and report it. We called the Public Works Department and had to tell our problem to a recording machine. We then called the police department and they told us we had to call the Public Works Department because that was the only number they had to refer us to. We made a couple of more calls to the water works and gave our frantic problems to the machine. By about 12 a.m. the water subsided and seemed to be drying up. During the night we kept checking to make sure there wasn't anymore water in the cellar. The problem seemed to be ours. Of course we got no response from the Public Works Department about our problem at all during the night. About 7 a.m. the next morning, we called the water works department and were told by whomever answered the phone that as soon as the crew came in they would come and take a look at the cellar. About 10 minutes later all hell broke loose. Water started pumping into my cellar and raw sewerage and mountains of toilet paper came flowing in. We called the fire department which responded immediately. They contacted the Public Works Department. At about 7:45 that morning the work crew arrived. Some of them pumped the sewer out on Belleville Avenue and that solved the problem immediately. Some of the other men on the crew took notes and wrote down the damage they saw. They also mentioned that someone must have forgot to check the recording machine because they knew nothing about our problem till they arrived at work that morning. All toll we had to wait eight hours from our many calls we had made to the department before anyone would help us. And all it took was about 10 minutes of work just pumping the sewer down the street.

When I called Mrs. Senatore's office that morning to let her know about our problem, I was informed she wouldn't be coming into work that day as she was sick.

I was literally sick to my stomach for two days afterward. We all cried at all the damage done to our almost completed cellar. All the damage came to about \$1,000, including two weeks of work cleaning and sanitizing. My insurance company couldn't pay me because they said the water came from an outside source. When I wrote the town a letter and they said they would submit it for me, I was informed 30 days later that their insurance company after careful consideration "that the town is not responsible to continually check the main sewer line, although they try to provide prompt service when these incidents do occur."

The night we called the department continuously to check our main sewer line we got no response whatsoever. If the town does not provide emergency service to citizens in an emergency, then when does it! Who will pay us for all our damage done if the town doesn't feel responsible? What kind of connection do we need down at town hall in order to get the service we are entitled to? We only asked for help!!

Sincerely yours,  
Mrs. Frances Trabucco

## Students Are Praised For Conduct

To the editor:

On Thursday, April 7, the seventh grade students of Belleville Middle School attended a private showing of the new movie, "The Outsiders." This movie is a film version of the novel by S.E. Hinton and read by most of the students as part of the seventh grade reading curriculum.

The enthusiasm from both students and teachers was evident from the very beginning and we were all looking forward to an enjoyable and informative morning together. It was a wonderful day. The students enjoyed the movie immensely, but best of all was the exemplary behavior of the students. We, as their teachers and chaperons, are truly proud of them.

Sincerely,  
Seventh Grade Faculty  
Belleville Middle School

## She's Throwing Support Behind Joe Fornarotto

Joseph Fornarotto is a candidate for one of the seats in the Township of Belleville's upcoming Commission election scheduled for May 10. Belleville is a town which Joe believes in. He is one of the most electrifying candidates this town has seen in a long time. He is electrifying because he cares.

Joe Fornarotto is the kind of "guy" you usually read about, but because of

our hectic schedules, seldom meet. When you meet Joe, you can feel his dynamic character. A trait which gets him out to township meetings to act as the eyes and ears of all the townspeople. A trait which guides him to seek out any and all information which is for a better Belleville. A brighter and better Belleville.

Della Reilly  
Joralemon Street  
Belleville

## D'Agostino Says Thanks

To the editor:

I take this opportunity to thank the citizens of Belleville for re-electing me to the Belleville Board of Education.

The elation and joy shared by my family and the committee are most gratifying. This jubilation we are experiencing is further accelerated by being the top vote recipient and the passing of the budget.

I have always possessed a deep respect for the electorate of Belleville. This respect, in conjunction with the democratic process of wisely exercising one's vote, has further reinforced my faith in all the citizens of Belleville.

Therefore, I recommit myself to my constituents. I shall continue to "vote my conscience" and continue to offer my expertise and knowledge in the formulation of policy that will best serve the students and citizens of Belleville.

Please permit me to conclude with a quote from William Shakespeare:

"This above all, to thine own self be true, and it must follow, as the night the day, Thou canst not then be false to any man."

Very truly yours,  
Dr. Anthony D'Agostino

### Letter policy

The Times continues to receive letters on a variety of topics which, unfortunately, may never find their way onto our editorial page. That is because they are unsigned.

As a matter of policy, The Times accepts only signed letters. "Signatures" such as "A Concerned Citizen" or "A Worried Parent" will not do. Only names will suffice. However, we will withhold names from publication upon request.

## Golden Comments

By James R. Golden



How will the major changes in the Social Security bill affect you? For employers and employees the tax, currently 6.7 percent, will rise to 7 percent next year, 7.15 percent in 1986, 7.51 percent in 1988 and 7.65 percent in 1990. The wage base against which the tax applies, currently \$35,700, rises automatically with national average wages.

The measure would allow employees to offset their 1984 payroll-tax increase with a one-year credit of .3 percent of payroll. This credit is refundable, which means those without enough other taxes against which to apply it could get it in the form of a check from the Treasury.

This means the effective rate for 1984 would remain at 6.7 percent, but the Social Security trust funds would be credited by the Treasury for the full 7 percent, which means that the .3 percentage-point difference would come from the general treasury. This backdoor general-fund infusion would amount to \$5 billion. Altogether, the payroll-tax increases would add about \$39.4 billion to the Social Security trust funds during the decade.

The self-employed would pay a higher payroll tax with part of that offset with a tax credit. Currently paying 75 percent of the combined rate of employees and employers. The new bill will increase that to 100 percent. But the measure effectively would reduce the tax during the decade through a credit against the payroll tax. The credit would amount to 2.7 percent of payroll in 1984, 2.3 percent in 1985, 2 percent in 1986 through 1989. Thereafter, the credit would be replaced by an alteration in self-employed payroll taxes that conferees said would be more generous than continuing the credit.

The credit reduces the payroll tax for the self-employed by a percentage-point amount equaling the credit. Thus, when the credit is 2.7 percent of payroll, the payroll tax — 14 percent next year, for example — would be reduced 2.7 percentage points, to 11.3 percent.

**Benefit taxes:** For the first time, some benefits of generally well-to-do retirees will be subject to tax. The tax, collected by the Treasury as part of the income tax and then credited to the Social Security trust funds.

This is how it will work: A portion of Social Security benefits will be subject to tax if half of overall benefits coupled with other income, exceeded a "base amount." For individuals, that base will be \$25,000; For joint returns, \$32,000.

The amount of benefits subject to taxation will be the lesser of half of the benefits or half of the taxpayer's combined applicable income (all outside income plus half of Social Security benefits) that exceeded the base amount. This formula has the effect of phasing in the tax as income rises above the base amount. The amount of Social Security benefits taxable would be half of the benefits. The bill requires inclusion of tax-free income in calculation of the base amount.

The bill postpones cost-of-living increases from July 1 to Jan. 1, 1984. Raises the retirement age to 66 by the year 2009 and to 67 by 2027. State and local government employees will not be allowed to opt out. The 900,000 employees of non-profit organizations who are not already members will be required to get in. The president, vice president, federal judges and members of Congress, previously exempt, would also be brought into the system next January.

Curbs will be put on "Windfall benefits" by changing the formula used to compute benefit levels for people who gain Social Security rights after spending most of their careers in non-Social Security employment. By subsequently working a relatively short periods of employment covered by Social Security, they become eligible for what many consider overly generous Social Security-benefits. It will apply to people reaching age 60 after Dec. 31.

The retirement earnings test is liberalized...a retiree who is less than 70 will only have benefits reduced \$1 for every \$3 income above the base amount, now \$6,600. There is a bonus increase in retirement benefits available to people who delay retirement beyond age 65.

Beginning next year all new federal employees will be covered by Social Security. The early retirement age will stay at 62, but benefit levels eventually will fall to 70 percent of full benefits from the current 80 percent. The Treasury will be required to credit to the Social Security trust funds at the beginning of each month the revenue expected that month. Currently, that revenue is credited as it is received. Unashed checks would be credited to the trust funds rather than the Treasury, as they have been. Widens eligibility for benefits for divorced or disabled women.



| ANNUAL SCHOOL ELECTION<br>APRIL 12, 1983<br>TALLY SHEET |                         |                             |                       |                       |                              |                     |                    |     |                |     |
|---|-------------------------|-----------------------------|-----------------------|-----------------------|------------------------------|---------------------|--------------------|-----|----------------|-----|
| SCHOOL<br>POLLING<br>PLACE                              | No. of<br>Votes<br>Cast | 1A<br>Anthony<br>D'Agostino | 2A<br>John<br>DiStasi | 3A<br>Ernest<br>Zoppi | 4A<br>Gabriel A.<br>Nazziola | Write<br>In<br>Vote | FOR DISTRICT TAXES |     |                |     |
|   |                         |                             |                       |                       |                              |                     | CURRENT EXPENSES   |     | CAPITAL OUTLAY |     |
|   |                         |                             |                       |                       |                              |                     | YES                | NO  | YES            | NO  |
| BOARD OFFICE<br>SCHOOL ONE                              | 62                      | 33                          | 34                    | 30                    | 45                           |                     | 15                 | 25  | 16             | 25  |
| SCHOOL THREE  | 293                     | 201                         | 187                   | 115                   | 180                          |                     | 111                | 90  | 106            | 95  |
| SCHOOL FOUR   | 270                     | 197                         | 119                   | 171                   | 131                          |                     | 68                 | 66  | 57             | 70  |
| SCHOOL FIVE   | 420                     | 291                         | 278                   | 175                   | 236                          |                     | 167                | 92  | 155            | 93  |
| SCHOOL SEVEN  | 238                     | 181                         | 132                   | 131                   | 118                          |                     | 99                 | 53  | 88             | 53  |
| SCHOOL EIGHT  | 314                     | 191                         | 213                   | 143                   | 164                          |                     | 100                | 91  | 85             | 98  |
| SCHOOL NINE   | 107                     | 75                          | 64                    | 48                    | 65                           |                     | 45                 | 37  | 37             | 38  |
| SCHOOL TEN  | 175                     | 108                         | 108                   | 122                   | 68                           |                     | 71                 | 38  | 63             | 41  |
| MIDDLE SCHOOL   | 165                     | 127                         | 90                    | 107                   | 89                           |                     | 54                 | 57  | 53             | 61  |
| HIGH SCHOOL   | 255                     | 202                         | 133                   | 98                    | 122                          |                     | 86                 | 73  | 77             | 79  |
| RECREATION<br>HOUSE                                     | 130                     | 89                          | 90                    | 61                    | 74                           |                     | 44                 | 45  | 42             | 48  |
| AM. LEGION HALL   | 101                     | 63                          | 65                    | 34                    | 68                           |                     | 35                 | 26  | 28             | 28  |
| LITTLE LEAGUE<br>FIELD HOUSE                            | 124                     | 69                          | 65                    | 85                    | 43                           |                     | 32                 | 32  | 32             | 29  |
| CIVILIAN<br>ABSENTEE                                    | 42                      | 31                          | 26                    | 18                    | 21                           |                     | 14                 | 24  | 15             | 23  |
| MILITARY<br>ABSENTEE                                    |                         |                             |                       |                       |                              |                     |                    |     |                |     |
| TOTALS  | 2696                    | 1858                        | 1604                  | 1338                  | 1424                         |                     | 941                | 749 | 854            | 781 |

# Heavy Penalties Are in Store For the Lazy Snow Shovelers

(Continued from page one.)

and the cost of such removal as nearly as can be ascertained shall be certified by such official to the governing body."

After approval by Commissioners, those costs would be levied, in addition to any exacted fines, against the offending property owner in the form of a lien.

Fornarotto complained the new rule could be costly to taxpayers if Public Works employees must be paid for the additional duties. "You should have just enforced the ordinance you already have," he said.

Apparently annoyed by the outburst, Pica — who sponsored the amendment — said to the citizen "you brought this matter up yourself and we're trying to correct it. Get lost," Pica said to Fornarotto who charged the police had not been issuing summonses last winter.

Pica said the snow removal would be performed "at the hourly rate" for the employees assigned to the job. Public Works Commissioner Mary Senatore added the rate depended on who was available to be assigned, admitting a higher paid employee might sometimes be the only one to send.

Township Attorney Frank Zinna explained to other citizens who agreed with Fornarotto's complaints that the elderly would not suddenly suffer extreme consequences. "We just amended the original ordinance to put some teeth into it," the attorney said, noting the harsher penalties could be "selectively imposed" on serious chronic offenders.

"We don't have to enforce this on

every single person within 24 hours of a snowfall," Zinna said.

Taking a firm stand, Mayor Michael Marotti noted, "from now on we'll fine them once then clear the walks ourselves."

Following the session, McGreevy said he opposed the measure "because there is definite nothing about it, no rates or anything."

Senatore also said the amendment was "not carefully prepared." She added, "I didn't like the idea of Public Works doing the removal," and said she didn't know anything about that part of the ordinance until the evening of the meeting.

"This is just another ordinance on the books that won't be enforced," she predicted.

### Smaller Is Better

When it comes to fire extinguishers, great things come in small packages. ASP's small Distinguished Extinguisher™ is 1/2 the size, has 30% more fire-fighting power, weighs 80% less, and wears a lower price tag than the huge "standard" unit. For more information about what distinguishes the ASP extinguisher from the rest of the pack call:

**ASP**  
INTERNATIONAL INC.  
Of New Jersey  
105 Belmont St.  
Belleville, N.J. 07109  
(201) 751-4688



## Fornarotto Campaign Breakfast Planned May 1, 10 a.m., at Chandelier Restaurant

A campaign breakfast, given by the Campaign Committee to Elect Joe Fornarotto, will be held Sunday, May 1 starting at 10 a.m. at the Chandelier Restaurant, 340 Franklin Ave. For tickets please call from 4-7 p.m. 759-1492, after 7 p.m. 751-8827 or headquarters, 751-8809.

### MORRISTOWN ANTIQUES SHOW

April 21-24, 1983  
NATIONAL GUARD  
ARMORY  
WESTERN AVENUE  
MORRISTOWN, NEW JERSEY

Thurs. Fri. Sat. noon-10 p.m.  
Sun. noon-6 p.m.  
Admission \$2.50  
SAVE 50¢ each on one or two admissions with this ad

WENDY  
MANAGEMENT

★ 3 A ★

### FORNAROTTO

May 10, 1983

★ 3 A ★

## To invest you with knowledge we invite you to our free seminars. "Basics of Municipal Bonds"

| DATE/TIME               | TOPIC                         | PLACE                                       |
|-------------------------|-------------------------------|---|
| Tues., April 26, 7:30PM | Basics 1                      | BBS Livingston Office                       |
| Wed., April 27, 7:30PM  | Basics 2—Portfolio Management | 301 South Livingston Ave.<br>Livingston, NJ |

Refreshments will be served.

Our intention in having you attend one of our free seminars is to invest you with knowledge—pure and simple.

Going back to the basics of Municipal Bond investing gives the beginning investor the right insight, right from the start. The format also serves as a valuable refresher course for the experienced investor with some basic questions that need going over again.

We'll explain the subject of Municipal Bond investing in straightforward language.

By investing you with knowledge, we know we both benefit.

Space is limited, so reserve a place for yourself at one of our free seminars.

### BBS

BEVILL, BRESLER & SCHULMAN  
INCORPORATED

Corporate Headquarters: 301 South Livingston Avenue, Livingston, NJ 07039  
Members NASD & SIPC

Florida Office: 4875 No. Federal Highway, Suite 2, Ft. Lauderdale, FL 33308  
305-491-3434

Please reserve a space for me at the seminar on:  
☐ April 26   ☐ April 27  
☐ I will not be able to attend your seminar. Please contact me. I would like information on Municipal Bonds.

Name \_\_\_\_\_  
Address \_\_\_\_\_  
City, State, Zip \_\_\_\_\_  
Home Phone \_\_\_\_\_  
Business Phone \_\_\_\_\_

NS-04203

Call Collect: 201-994-4700

## MARQUEE LOWER LOUNGE

6-12 Orange St., Bloomfield, N.J.  
429-1949 or 429-1895  
Located 4 Blocks From G.S. Parkway Exit 148

### LIVE On Stage

Friday, April 22  
& Saturday, April 23

## LOU CADDY and the PANICS

Valet Parking  
Watch for our 5th Anniversary Party  
coming May 1.  
Sunday from 3:00 P.M.-1:00 A.M.  
Many guest stars appearing.  
Hot & Cold Buffet  
Compliments of Shorty & Flo

Dine - Drink - Dance  
on our spacious dance floor

Try our Italian Pizza,  
Bar Pies & Sandwiches  
Full Dinner and Bar Food Available

LARGE OR SMALL  
**WE CATER 'EM ALL**  
Specializing in Funeral Luncheons

### 24 HOUR SERVICE

661-0606

### CHECKER CAB CORPORATION

Nutley

### AIRPORT • LOCAL • GROUPS

661-0607





Mr. and Mrs. Alfred E. Esposito

## Sue Lepinsky Bride Of Alfred F. Esposito

Sue Ann Lepinsky and Alfred F. Esposito were united in marriage Feb. 27 at Town and Campus, West Orange. Mayor Samuel Spina of West Orange performed the ceremony.

The bride was escorted by her father, Jerome Lepinsky. She is the daughter also of the late Mrs. Eileen Lepinsky, Tonia Hartz of Encino, Calif., was maid of honor. Michele Esposito, sister of the groom, was bridesmaid.

Kevin Esposito was his brother's

best man. Joseph Ardino Jr. of Bloomfield ushered.

Mrs. Esposito, a graduate of Union High School and Kean College of New Jersey, is with Pinpoint Marketing Associates, Belleville.

Mr. Esposito, son of Mr. and Mrs. Alphonse Esposito of Belleville, is an alumnus of Belleville High School and owner of Petals and Stems, a florist in Upper Montclair.

The couple is residing in Montclair after a trip to Holland and France.

## Kristine Rovell Has Graduated With Honors

Kristine M. Rovell, daughter of Mr. and Mrs. Richard Rovell, has graduated magna cum laude from the University of Pennsylvania School of Nursing with a bachelor of science degree in nursing. She was chosen to give the student graduation address at the Candlelight Pinning Ceremony.

Salutatorian of the Belleville High School class of 1979, she completed her undergraduate studies in three and a half years and is working in the obstetrical department of the Hospital of the University of Pennsylvania. Rovell will pursue a graduate degree in nursing in the near future at the University of Pennsylvania.

## Catholic Daughters Fund Raiser Planned Monday at Knights

Catholic Daughters of America will hold a fund raiser, "Dinner Is Served," April 26, 6:30 p.m. at Knights of Columbus Hall, Belleville.

Tickets are \$3.50 for adults and half price for children. All members and friends are invited. For tickets, call Mrs. Florence Cuccinello at 667-5689. Reserved tables for 10 or more tickets only.

## Residents Earn Kean Degrees

Four Belleville residents received degrees at Kean College commencement Feb. 27.

Anna Marie Bartell earned a bachelor of arts in early childhood education; Aurora Grace Catala, a bachelor of arts in economics; Linda Olivieri, a master of arts in special learning disabilities and Edward Leo Post III, a bachelor of science in computer science, data processing.

## Stork Club Additions

### Gerald P. Oliveto

A first child, a son, Gerald Philip, was born to Mr. and Mrs. Gerald Oliveto of Bloomfield March 21 at Mountinside Hospital, Montclair. Birth weight was eight pounds.

Mrs. Oliveto is the former Carol Ann Cannavina, daughter of Mr. and Mrs. Philip Cannavina of Belleville. She is with IBM. Mr. Cannavina, son of Mrs. Geraldine Oliveto of Bloomfield, is an auditor with Engelhard Corp.

### William J. Shea Jr.

A first child, a son, William John Jr., was born to Mr. and Mrs. William J. Shea of Bloomfield April 8 at Clara Maass Medical Center. Birth

weight was eight pounds, two ounces.

Mrs. Shea is the former Rosemarie Gomulinsky, daughter of Mr. and Mrs. Bernard Gomulinsky of 69 Liberty Ave. Mr. Shea, son of Mr. and Mrs. William A. Shea Jr. of Hawthorn, is an auto mechanic with Louis Pontiac, Lyndhurst.

### Matthew C. Angelo

A third child, a son, Matthew Conrad, was born to Mr. and Mrs. Charles Angelo of 35 Hornblower Ave. April 9 at Clara Maass Medical Center. Birth weight was seven pounds. He joins Michael, four and a half and Mark, two and a half.

Mrs. Angelo is the former Helen Lemongello, daughter of Conrad Lemongello of Belleville and the late

Mrs. Florence Lemongello. Mr. Angelo, son of Mr. and Mrs. Charles Angelo of Nutley, is a senior lab technician with Hoffmann-LaRoche.

### James M. DiGiovanna

A third child, a son, James Michael, was born to Mr. and Mrs. James DiGiovanna April 12 at Clara Maass Medical Center. Birth weight was seven pounds, seven ounces. He joins Melissa, two and Jessica, one.

Mrs. DiGiovanna is the former Francine Misuriello, daughter of Mr. and Mrs. Richard Misuriello of 27 Riverdale Ave. Mr. DiGiovanna, son of Mr. and Mrs. James DiGiovanna of Nutley, is a teacher at Franklin Middle School.



**Cultural Education Showcase** — The Carter G. Woodson Foundation will present its first annual African-American Cultural Education Showcase April 23 at Montclair State College Memorial Auditorium, 9:30 a.m. to 3:30 p.m. Co-sponsored by the Montclair State College Center for the Arts, with assistance by the Arts Council of North-West Essex, the showcase will offer schools and other youth-oriented organizations the opportunity to preview quality dance, literature, theater, music and visual arts presentations to enrich their understanding of African-American heritage and tradition. Planning the showcase above are Mary Lou Johnston of the Arts Council, Audrey Gatling of Metuchen, Donna Drew of Belleville, Phil Thomas of the Woodson Foundation showcase coordinator and Linda Cane of Caldwell.

## Congregation Ahavath Achim Will Honor Mr. and Mrs. Zohn

Congregation Ahavath Achim will pay tribute to two of its members, Estelle and Bernard Zohn, at its 60th annual dinner-dance May 1.

Mr. and Mrs. Zohn have distinguished themselves as loyal and active members of the synagogue for nearly 30 years. Mrs. Zohn has served as co-chairman of the synagogue's youth committee as well as program co-chairman for the

Sisterhood. Mr. Zohn has served on the board of directors for both the congregation and the Men's Club. In addition, the couple have chaired the past three annual dinner-dances.

Aside from their synagogue affiliation, they are supporters of Hillel Academy in Passaic and were the honored guests at the Academy's banquet five years ago. Mrs. Zohn is also a past vice-president of the Hillel PTA.

Mr. Zohn serves on the board of directors of the Hudson County Yeshiva and is a member of the board of directors of Young Israel of Passaic-Clifton. He is a member of the general and executive council of

District 65, New York and is a former president of the Ferry Street Merchants' Association. He is also an active member of the Ironbound Business Association and is affiliated with the International Optimists Club.

Mrs. Zohn, an accomplished pianist, is a former treasurer of the Music Educators Association. A graduate of Trenton State College, she is with Montclair State College. Mr. Zohn is proprietor of Herman's Fabrics, Newark.

Robert Gruhin is president of Congregation Ahavath Achim and Mrs. Irving Berkowitz is the chairman of the dinner-dance.



Mr. and Mrs. Bernard Zohn

## Stevens Institute Cites Local Trio

Three Belleville residents have been named to the dean's list at Stevens Institute of Technology, Hoboken.

Michael Sheldon, a junior, is the son of Mr. and Mrs. James Sheldon. Robert DePrizio, a sophomore, is the son of Mr. and Mrs. Michael DePrizio. Mark Dombrowski, a freshman, is the son of Mr. and Mrs. Richard Dombrowski. All are graduates of Belleville High School.

## Belleville Residents On Lists at Fairleigh

Several Belleville residents have been named to the honors' and dean's lists at Fairleigh Dickinson University, Rutherford.

Eileen Apicella, Patricia Nilsson, Marina Perna, Lisa Robertello and Christopher Tortorello were named to the honors' list while Frank Bologna, John Lupo and Thomas McCormick were placed on the dean's list.

**PARK MANOR**  
NURSING HOME  
Dedicated to Better Patient Care  
Specializing in Female Patients  
PROFESSIONAL NURSING STAFF  
REHABILITATION PROGRAM  
PHYSICIAN SUPERVISOR  
OXYGEN FRACTURE EQUIPMENT  
SPECIAL DIETS

- AGED
- CONVALESCENT
- CHRONICALLY ILL
- POST-OPERATIVE

23 Park Place, Bloomfield  
743-7772  
Member of NJ American Nursing Home Assoc.  
Professional Care in a Home-like Environment

**NORTH CALDWELL LAWN AND TENNIS CLUB**  
announces  
**A SUMMER CAMP & FAMILY POOL MEMBERSHIP**  
including  
EXTENDED HOURS FOR WORKING PARENTS  
TUTORING IN READING & MATH

**BOYS AND GIRLS - AGES 3-10**  
4, 5 & 8 WEEK ENROLLMENT  
JUNE 27 - AUGUST 19  
Professional Staff, Transportation, Lunch

Activities include:  
SWIMMING, FISHING, ARTS & CRAFTS, DRAMA, TETHER BALL, PING PONG, TUMBLING, BASEBALL, SOCCER, MUSIC, TENNIS, PLAYGROUND, DANCE, COOK-OUTS, SHUFFLEBOARD, NATURE STUDY, BASKETBALL, RIDE-ON TOYS, STREET HOCKEY, SQUINTON, QUITE GAMES

FOR INFORMATION CALL: 228-4878

★ 3 A ★  
**FORNAROTTO**  
May 10, 1983  
★ 3 A ★

**Umberto's Corner**

Dear Umberto,  
We are two sisters who color each other's hair. We use the same formula. As a matter of fact, we use one big bottle for both of us.  
I blame my sister for making my hair reddish. I told her that she does not know how to apply the formula. She blames me for the front of her hair turning ashy red and the back brownish red. We have been arguing with each other ever since this happened. Please resolve this problem since we both have complete faith in you.

Two Blaming Sisters  
Dear Blaming Sisters:  
Thank you for your faith in me. Usually I don't get myself involved between two fighting sisters, but since this appears to be a technical problem, I can explain what happened.  
What occurred is a chemical reaction on two different textures of hair and pigments of hair — one reacting as reddish ashy blonde in front where she obviously has gray hair, and darker brown in back where he has reddish pigment. So don't blame each other since it is a normal chemical reaction to your different types of hair. Use a little Drabber in your mixture to kill the red pigment. On the gray sections in front, try a darker shade with Drabber.  
If you don't understand, please visit my studio and I will demonstrate how to mix each free of charge. Umberto

**UMBERTO OF NAPLES**  
447 West Cutting & Co. Inc.  
Franklin Ave.  
440 Union Boulevard  
Belleville, N.J.  
FREE PARTIALS  
100-1000  
OPEN SUNDAYS

**HEALTH WISE**

By Ralph J. DiMaio D.C.  
The headache is America's Number One malady. We take literally tons of aspirins every day in the effort to find relief from pain. Notice that no pill or potion ever promises more than "temporary relief" and many people settle for that because they don't know what else to do.  
Headache is a symptom...a warning that something is wrong. The true cause of the pain could be any one of hundreds of things. The objective of chiropractic is to determine the cause of trouble and treat it, not the symptoms that show up.  
Could chiropractic provide permanent relief for your chronic headaches? A chiropractic examination will determine the facts. Phone us.

**DR. RALPH J. DI MAIO**  
Chiropractor  
825 Jeromeon St.  
Belleville 751-8805

**The Belleville Dermatology Center, P.A.**  
Announces the opening of  
**The Laser Treatment Center**  
For the Treatment of:

- Herpes Lesions
- Tattoos
- Birthmarks
- Keloid Scars
- Warts
- Rosacea
- Skin Tumors
- "Spider Veins"
- Port Wine Stains

And Other Skin Conditions  
For Information and Appointments  
**Call 751-1200**  
**Joseph S. Eastern, M.D.**  
Certified, American Board of Dermatology  
Fellow, American Academy of Dermatology  
Fellow, American Society For Laser Medicine & Surgery

**ORECHIO'S NUTLEY MANOR RESTAURANT**

**YOUR PARTY IS OUR PRIORITY**

The Nutley Manor is prepared to meet your banquet needs for any size group up to 300.  
We've three banquet rooms, a wide variety of custom designed dining options, terrific service, great food and prices that are just right.  
Plan your event today. Call 667-8899 for details.

800 Bloomfield Ave., Nutley  
(Across from Hoffmann LaRoche)



# Seems Like Only Yesterday...

## School Board President Denies Charges Of 'Politicking' For Top Board Position

By Ed Capparucci

Thirty Years Ago

Board of Education President Eugene J. Kelly denied charges of "politicking" by another trustee, Raymond McCann, during a board meeting.

Kelly viewed his side when he was asked by James Golden if a meeting had taken place two years ago at Mayor James Tully's home, and did Tully select Kelly as president of the board and Max N. Schwartz, as board attorney at the time.

"The meeting which you are referring to was called by McCann and not the mayor," answered Kelly,

"and it was called with the understanding that all the members were invited. But only Walter Loesner, McCann and myself were present."

"McCann conducted the meeting saying, 'Gene, you and I and Walt can control the Board of Education. You can be president this year, provided you agree the three of us will make the decisions before each meeting, if you will give me the right to name the members of the Athletic Council and if you agree that I be president next year,'" Kelly continued.

"I told him that as much as I would like to be president of the board, I would not take the job under

those circumstances," Kelly said. "He then threatened to go to other board members with the same proposal."

"I have done nothing wrong," he said. "McCann has. He is the one who has tried to make a political football game out of the Board of Education."

Twenty-five Years Ago

The Board of Commissioners voted to reserve a piece of property which was owned by the board at the corner of Franklin Avenue and Chestnut Street for the site of a new firehouse, which has been under consideration for several years. The resolution was passed after much furor and name calling at the meeting. Several commissioners stated that the resolution smelled of "politics" and that an alternative site would have been better suited.

A gang war was narrowly averted with the busting of four youths and six juveniles who were loitering at Valley and Williams streets. The fight was to have been in retaliation for the beating of several of the gang members by another gang located in Newark. The police picked up the youths, who were carrying baseball bats, clubs and rubber hoses.

Twenty Years Ago

Mrs. Thomas McCool, a Board of Education member, said an unidentified party had attempted to bribe her. She declined to identify the party or what he had tried to bribe her to do, but she said the information was taken to the prosecutor's office for investigation.

McCool also ran into problems with her fellow board members when she tried to pass a resolution calling for all meetings of the board to be open to the public, except when the trustees unanimously vote to go into closed session. Other trustees said the resolution was similar to one in effect, with the exception of the voting procedure. Several board members also suggested that McCool "do herself and the community of Belleville a favor," by resigning from her seat.

Dennis Carey, Essex County Democratic Leader, said he would move slowly in selecting the new Democratic leader of Belleville.

The 48 members of the town's Democratic committee met and cast 24 votes for incumbent Harry Sullivan and 24 votes for George Adonizio. A tie can only be broken by the county chairman.

Andra Gale Denko, a 19-year-old blonde from Irvington, was named Miss Cherry Blossom 1963, during the annual Cherry Blossom Pageant held at Belleville High School.

Ten Years Ago

Mayor Joseph McGreevy was tapped by the Essex County Republican Party screening committee as a candidate for the New Jersey Assembly race.

It was announced that McGreevy would run in the newly arranged 30th

district with Kolin Johnson of Kearny, an executive for Provident Mutual Life Insurance.

Making an early assessment on his chances for success in the heavily-Democratic district, McGreevy said, "I think we have a 50-50 chance."

Three members of the Board of Education showed their displeasure at Town Treasurer Francis McCoy's opposition to their use of surplus funds, when McCoy's proposed \$100 raise came before the board.

In a 4-3 vote, McCoy won the raise to \$1,000 a year for his position as custodian of school monies. Matthew Pica, Norma McCool and Caesar Romano voted against the hike, while James Risoli, G. Fred Burlazzi, Richard Mahmahrian and board President Larry Schwartz, voted in favor of the raise.

The quarrel over McCoy's raise stems from a move in February by the Board of Education to remove \$157,487 from the school's surplus and apply it to cover operating

deficits in the 1972-73 school budget. McCoy questioned the legality of the transfer, saying the School Board had made commitments to spend the money that was not available.

After a string of unsuccessful attempts to open Board of Education meetings to the public, school Trustee Matthew Pica won his battle — temporarily.

The board voted 5-0, with two abstentions, to try Pica's suggestion once a month, for an indefinite period of time.

The first executive session of the board each month will be open to the public. No citizens will be able to offer remarks and matters involving personnel will not be discussed.

One Year Ago

John DiStasi, starting his third year on the School Board, was elected as president of the board by a 5-2 vote, over former board vice

president Dr. Anthony D'Agostino. Thomas Spillane, starting his second year on the board, was elected as vice president. Grace Purdue, who placed first in the School Board election,

was sworn-in as a new board trustee.

The Board of Commissioners performed minor surgery on the School Board's \$15.1 million budget which

was rejected by voters. The Town Fathers trimmed \$135,000 from the budget in an unusually brief special session.

### GANTNER'S INC.

160 FRANKLIN AVE., NUTLEY

20% OFF

Farberware T-Fal  
Corning Ware Revere  
Corelle

Frames - Pictures - Plaques

20% OFF ALL

Throw and Bed Pillows  
Mirrors - Lawn Furniture

30% OFF

Children's Clothes

Monday & Friday - 9 a.m. - 8:15 p.m.  
Tues., Wed., Thurs., Sat. - 9 a.m. - 5:45 p.m.

TEL. 667-6622

## WHITE OAKS LIQUOR SHOPPE

418 Union Ave., Belleville

Mon.-Sat. 9-10 Sun. 12-5 759-3777 or 759-3775

Dewar's  
White Label  
\$18<sup>99</sup> 1.75

Carlo Rossi  
Vin Rose  
\$4<sup>99</sup> 4 Liter

MASH  
VODKA  
\$19<sup>99</sup> collector bottle

Schlenley  
Reserve  
\$9<sup>99</sup> 1.75

Vodda  
Vodka  
\$7<sup>99</sup> 1.75

Bacardi  
Light Rum  
\$11<sup>99</sup> 1.75

White Oak  
Gin  
\$8<sup>99</sup> 1.75

Old Smuggler  
Scotch  
\$5<sup>99</sup> 750

Inglonook  
Burgundy  
or Vin Rose  
\$3<sup>99</sup> 1.5

Frangelico  
Liqueur  
\$11<sup>99</sup> 750

Molinari  
Sambuca  
\$10<sup>99</sup> 750

Le Jardinot  
Blanc de Blanc  
\$4<sup>99</sup> 1.5

Opici  
Lambrusco  
\$3<sup>99</sup> 1.5

Waterford  
Irish Cream  
\$10<sup>99</sup> 750

Gallo  
Vermouth  
\$1<sup>99</sup> 750  
Dry or Sweet

Gallo  
Rhine Wine  
\$5<sup>99</sup> 4 Liter

Carlo Rossi  
San Gria  
\$4<sup>99</sup> 4 Liter

C.K.  
Bravissimo  
\$7<sup>99</sup> 4 Liter

Almaden  
Chablis or  
Burgundy  
\$6<sup>99</sup> 4 Liter

Gallo  
Hearty  
Burgundy  
\$5<sup>99</sup> 4 Liter

Calif. Light  
Light Chablis  
\$6<sup>99</sup> 4 Liter  
\$3<sup>99</sup> 1.5

Pabst  
Beer or Light  
\$7<sup>99</sup> case (cans)

Schaefer  
Beer or Light  
\$6<sup>99</sup> case (cans)

Schlitz  
Beer or Light  
\$7<sup>99</sup> case (cans)

Not Responsible For  
Typographical Errors

Cash & Carry On Sale Items  
Prices effective thru 4/23/83  
MANY UNADVERTISED SPECIALS

We Reserve The  
Right To Limit  
Quantities

BUY 1 ... GET 1  
FREE

ANY BAKERY ITEM  
(with this ad only)

Birthday Cakes, Specialty Items, Cream Cakes,  
Sale Items Excluded

Offer Expires April 30, 1983

Grand Re-Opening

Baker Boy

Under New Management



Try Our Specialty Line Of  
Italian American Baked Goods

Come see our large variety of:  
CAKES - PASTRY - COOKIES -  
DANISH - BREAD & ROLLS

Birthday & Special Occasion Cakes  
.... Our Specialty

BAKER BOY

368 Main St.

Belleville 759-0558

Located in Grand Union Shopping Plaza  
Open: 6:30 a.m.-8 p.m. Tues. thru Sun.

You've heard us on WCBs  
and WINS Radio

5 minutes  
via  
Rte. 21  
Belleville/  
Nutley

YOU can get  
the great  
deals on

HONDA  
PONTIAC  
or VOLVO

that have brought hundreds  
of people from ALL OVER  
the Tri-State area.

City  
Motors

River Drive, at Rte. 21, Passaic Park  
777-1600

## Citizen Candidate

"HE CARES"



Joe Assisting a Resident  
In Need of Services

Tues.  
May 10  
Vote  
3A

Tues.  
May 10  
Vote  
3A

### Fornarotto's Platform For A Better Belleville

- Eliminate waste by establishing sound fiscal practices: (a) Attrition, (b) Budget controls, (c) eliminate duplication of services, etc.
- Improve the neighborhood crime watch committee, strengthen our fire and police departments.
- Create a Senior Citizen Department composed of all Senior Citizens to improve housing, health care and recreation.
- Develop meaningful programs for our teenagers after normal school hours.
- Designate an area for winter sports for our children.
- Hold the County and State governments accountable for providing services.
- To obtain from the State, Federal, and County governments our fair share of funding, and upgrade all municipal services.
- Appoint more qualified men & women on Boards and Committees.
- Implement a Washington Avenue Master Plan acceptable to the voters to revitalize our Business Community.
- Utilization of a central garage to repair all town and school vehicles.



# Health Van Coming Here On April 27

Commissioner Vincent T. Strumolo, director of the Department of Public Affairs, reminds residents of the "Health-Wise" program coming to Belleville.

On Wednesday, April 27, a mobile health van, owned and operated by the New Jersey Hospital Association, will be parked directly in front of the health department (corner of Washington Avenue and Joralemon Street) between the hours of 9 a.m. and noon. All who are interested are invited to visit it.

The van, called "Health-Wise," is staffed by a health educator, and is equipped with individual booths where participants may view films, film strips, and slides, or where they may listen to audio-cassettes. The subject selected by the health department for emphasis is "Cancer — how we can help prevent it, latest methods of treatment, and up-to-date information on the prospects for its eventual eradication."



Mobile Educator — Commissioner Vincent Strumolo has announced that a mobile health van, owned by the N.J. Hospital Association, is coming to Belleville on April 27. The van will be parked in front of the health department and will educate people on the dangers of cancer. Test will be available.

## Reserve the cash you need now for ...

- Home Improvement
- Automobile Purchase
- Personal Expenses

Our Personal Financial Services provide fast, convenient and private loan accommodations. We can help. For more information call us at 643-5700 or visit our conveniently located offices.

### Security National Bank & Trust Company

NEWARK  
Bank and Halsey Streets  
643-5700

NUTLEY  
213 Harrison Street  
661-5110

431 Kingsland Street  
661-5121

TRUST OFFICE  
ROSELAND, N.J.  
MEMBER FDIC

## LouverDrape® Vertical Blinds

over 400 Styles...

**Sale**  
**35%**  
Off List Prices  
Until April 30th

Stop At Our Showroom And See Steve For The Variety Of Colors

**Hudson & Bergen Co.**  
350 Belleville Tpk., Kearny, N.J.  
991-4900

## WalkAmerica is Set For Sunday Morning

When the clocks "spring forward" this weekend, so will an estimated 3,000 citizens of Essex County, including 13 students from Belleville and 72 team walkers from Wallace & Tiernan, will be taking part in the 12th annual March of Dimes WalkAmerica.

The 30-kilometer trek will begin at 9 a.m., this Sunday, April 24 at five starting points: Branch Brook Skating Rink, Newark; Brookdale Park, Bloomfield; West Essex High School, North Caldwell; Livingston Memorial Park and Maplewood Junior High School.

Walkers will be served a free lunch of hot dogs, coke and cookies along the route which ends at Verona Park. Teams of employees from 61 companies will take part in the team walk component of the walk.

Birth defects are the country's number one child health problems, striking 250,000 babies every year. Money collected from WalkAmerica pledges will assist March of Dimes programs of research, medical services and education. Here in Essex County, funds will be used to support research at New Jersey Medical School, educational materials on Genetics and Professional Education programs for physicians and nurses. Students will have the special incentive of a chance at winning an Apple II computer for their school donated by Prodigy Computer Centers of East Hanover to the school that raises the most money per student.

It's not too late to sign up to walk

### Friendly Visitors Laud Volunteers

The Friendly Visitors Program of Community Mental Health Services of Belleville, Bloomfield and Nutley wants to join with other communities across the country in honoring their Belleville volunteers during National Volunteer Week, April 17-23.

"Our volunteers have given many hours of enthusiastic and dedicated service to the homebound elderly in the area," said Martha Angelone of the Friendly Visitors. "Their caring relationships that have developed through daily telephoning and/or weekly visits have done much to relieve the loneliness that accompanies isolation. They provide a vital link to the community and its services, and through their contacts help the homebound to remain in the community."

Special thanks go to the following volunteers for their friendships with understanding: Antoinette D'Acunti, Anthony Nardiello, Frances Gerino, Bill Rundle, Marietta Signorin, Susan McTeigue, Norma Vitiello, Felicia Falzarano, Una Simon, Sue Leonardo, Fred D'Ambola, Carol Halek and Anna Chiavini.

or to help out on WalkAmerica Sunday. Call the March of Dimes at 882-0700.

### GAMBLERS WIN THOUSANDS COMPUTERS MOVE INTO GAMBLING

- Programmed Absolute Big Win Procedures Available on Print Outs. How to win at:
  - Lottery ■ Racing ■ Casino Play ■ Sports Betting
- Integrated Exacting Memory Vision Software
- Programmed for Easy Use by Gamblers On Print Outs from Tens of Thousands of Bets
- FREE Vital Confidential Reports on Request
- Write FREE Today to:

TIME PROGRAMMING  
2563 N. Bend Rd. Box 342  
Cincinnati, Ohio 45239

# Lawn Gone?

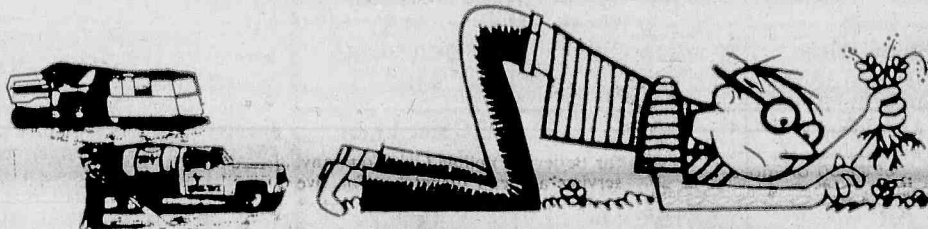

## Time to call Lawn King

All lawns need an annual program of lawn care and every program must contain both granular and spray. Some chemicals work better when applied in a granular form, and others, like weed controls and post emergent crab grass controls, work better in a liquid form. All lawns also require periodic aeration and seed, but only Lawn King gives all these via LAWN COMBINE & SPRAY — THE BETTER WAY! WE KNOW IT'S THE ONLY WAY!!!

### LAWN KING ANNUAL PROGRAM

- |  |   |   |  |  |
|--|---|---|--|--|
| 1. Power Aeration<br>Power Rolling<br>Balanced Fertilization<br>Broadleaf Weed Control<br>Fungus Control<br>Pre-Emergent<br>Crabgrass Control<br>Pelletized Lime | 2. Balanced Fertilization<br>Broadleaf Weed Control<br>Fungus Control<br>Chinch Bug Control<br>Sod Webworm Control<br>Grub Control (Liquid) | 3. Balanced Fertilization<br>Broadleaf Weed Control<br>Fungus Control<br>Chinch Bug Control<br>Sod Webworm Control<br>Mites (Microinsects)<br>Grub Control (Liquid) | 4. Power Aeration & Rolling<br>Balanced Fertilization<br>Broadleaf Weed Control<br>Fungus Control<br>Post-Emergent<br>Crabgrass Control<br>Seed<br>Pelletized Lime | 5. Balanced Fertilization<br>(Extra Heavy Rate)<br>Pelletized Lime |
|--|---|---|--|--|

We are chemical applicators, not miracle workers. We know what your lawn needs and when it needs it. What you see in the program, is what you get. Top quality chemicals and seed — only the best — that's all we use. There's no such thing as specially formulated for drought.

Aeration, seed and lime are part of our program. Fungus controls and grub controls have always been part of our program — not options at extra cost when you need them. By the time you know you need them it's too late anyway. No slopes please. If we can't aerate twice a year we can't help you.

#### OPTIONAL PREPARATORY SERVICE

- |   |                         |
|---|-------------------------|
| Double Power Aeration                   | Balanced Fertilization  |
| Double Power Rolling                    | Fungus Control          |
| Double Weed Control                     | Grub Control (Granular) |
| 1" PER SQUARE FOOT (min. 3,000 sq. ft.) |                         |

Call us today — within 10 days your lawn will be serviced and we'll leave you an invoice. We will also leave you a lawn analysis, the cost for the complete program and the cost per service. Someone will call to discuss the lawn with you. There's a one time charge if you need any extras like a preparatory service, extra seed or additional lime. We'll tell you what you need. We may not be the cheapest lawn service around but we are the only ones who give your lawn everything it needs at a price you can afford to pay. You can figure your costs from the chart below. No contracts to sign, no guarantees, no promises, no slopes, and no nonsense. Pay from service to service or prepay for the year and we'll give you a 5% discount too!

If you compare our program and prices with any other company, you'll find that either they are charging too much, or we are not charging enough! Look at it real close and you may even arrive at the conclusion that not only is it better to do business with us — it's cheaper too!



**CALL 994-2255**

| SQUARE FOOTAGE                | COST PER SERVICE | TOTAL ANNUAL COST |
|-------------------------------|------------------|-------------------|
| 3,000                         | 27.00            | 138.00            |
| 4,000                         | 32.30            | 161.00            |
| 5,000                         | 36.80            | 184.00            |
| 6,000                         | 41.40            | 207.00            |
| 7,000                         | 46.30            | 241.50            |
| Each additional 1,000 sq. ft. |                  | 34.80             |

Prices may vary from dealer to dealer.

For New Jersey Investors: The savings of a discount broker / The convenience of a bank

## Discount Brokerage Services Save up to 60% on commissions

Call toll-free in New Jersey **800-742-2918**

Ask for FREE FACT KIT at your nearest Provident Office

ESTABLISHED 1839

THE OLD BEEHIVE

## PROVIDENT SAVINGS BANK

Offices throughout New Jersey — member FDIC

in affiliation with



New England Investment Enterprises  
Discount Brokerage Services  
Member SIPC



# Kennedy Outlines 10-point Program To Move Belleville Forward in the 80's

Kevin G. Kennedy, the youngest candidate in the May 10 Belleville Commission election in the 6-A slot position on the ballot, has presented a 10-point progressive program plan designed to move the Township of Belleville forward in the 1980's.

His 10-point proposal encompasses the following:

- Dedication to honest, sincere, economical and responsive local government.
- Improved efficiency in all departments, provided by dedicated employees giving a full day's work for a full day's pay.
- Strict observance of Civil Service hiring rules and curtailment of fulsome nepotism practices in all departments, that will halt the hiring of relatives and friends.
- Installation of sewage disposal meters in all local industrial plants and Clara Maass hospital, at user's expense, so that their sewage discharge may be measured and properly charged.
- Better police prowling protection activity, especially during night hours.
- Assessing a fee on plants having artesian wells, since they avoid purchase of water from the township, yet, township must pay for waste disposal of this effluent.
- Concentration on improvement of business areas of town with an eye to solving area parking facilities.
- Revitalization and improvement of the south Belleville section of Washington Avenue.
- Move to seek reimbursement

from the county, in lieu of taxes, for untaxed County Golf Course, Park Lands and the Soho Hospital Complex.

• An open door policy: "My door will be open anytime, to anyone in Belleville...I'll be a 24-hour commissioner seven days a week."

Kennedy, who sought commission office in the 1979 town election, in which 16 candidates entered the race, points out that the vote was so spread among all the candidates that even the winners won with less votes than previously. "I garnered close to 700 votes last time," he said, "and that isn't bad for the \$75 I spent that year." He claims those votes encouraged his interest, as a young man, to become involved in township affairs. This he explains is his main reason for seeking the office of commissioner.

Kennedy cites his participation in having worked for the defeat of the appointed school board proposal, worked for the successful election of school trustees Gabe Nazzola and Dr. Anthony D'Agostino. Works for rent control continuance and regards himself as an out-spoken critic when circumstances warrant. His affiliations include membership of St. Peter's Parish, National Auto Dealers Association, Belleville Independent Citizens Association, and the Kevin G. Kennedy Civic Association. Kennedy also is a supporter of the Salvation Army, Police Athletic League, Foster Parent, and the Humane Society.

Kennedy was born in Brooklyn, N.Y., in 1956, moving to Belleville in 1960 residing in his grandfather's house on Hornblower Avenue, the home in which his mother was raised. Kevin attended School 8, Belleville Junior High, and three-and-a-half years at Belleville High School which he left because of the uncleanness of the school restrooms that were locked since some people destroyed the sinks, toilets, etc. "During that period it seemed the teachers were only concerned about putting in their eight hours," he says. "Today the high school kids tell me it's much better, thanks to a new breed of teachers."

After leaving school he worked for Belleville Yellow Cab Company, serving as head dispatcher for five years. During which time he studied

and received his high school equivalence certificate, later being accepted at Montclair College as a part-time student.

Kennedy's business career burgeoned when he started a used car dealership with his life-long friend, Fred Accordino, known as K & A Auto Sales in Newark. As an aggressive entrepreneur, Kennedy felt the urge to become concerned and active in the town affairs of the community he grew up in. The community he says impelled him to become a commission candidate in the 1979 town election.

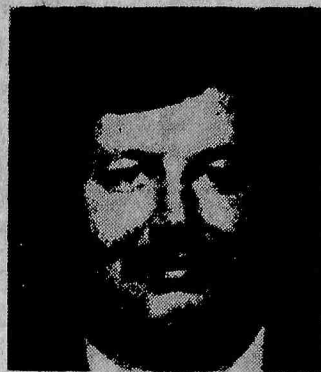

Kevin G. Kennedy  
Youngest Candidate

**LOUIS PONTIAC**  
LOU DeMASS'S DISCOUNT  
CORNER SINCE 1937

**PONTIAC 1000**

NEW 1983 3-DOOR HATCHBACK

Equipped with Auto. trans., 4-cyl. eng., radio, radial tires, 1500 lbs. body sl. mldg., reclining bucket seats & console, fold-down rear seat, bumper (std.), pwr. steer., main brks., A/C, li. gl. 1 in std. #3624.

**'6602**

LIST...\$7216  
DISCOUNT...\$20.

**USED CAR PRICES SLASHED!**

|  |  |
|--|--|
| <p><b>80 PONT. GRAND LEMANS 2-DR.</b></p> <p>Auto. trans., 8-cyl. eng., pwr. steer., pwr. brks., radio, vinyl roof, cruise control, other extras. 29,913 mi.</p> <p>WAS \$4895<br/><b>NOW \$5995</b></p> | <p><b>79 PONT. GRAND PRIX</b></p> <p>Auto. trans., 8-cyl., pwr. steer., pwr. brks., elect. wind def., 2-tone paint, bucket seats &amp; console, am/fm stereo, 47,806 mi.</p> <p>WAS \$4295<br/><b>NOW \$5795</b></p>       |
| <p><b>78 BUICK LE SABRE</b></p> <p>Auto. trans., pwr. steer., pwr. brks., V-8 eng., air cond., tint. gl., white walls, radio, 70,101 mi.</p> <p>WAS \$4195<br/><b>NOW \$3595</b></p>                     | <p><b>79 CHEV. CAPRICE 2-DR.</b></p> <p>V-8 eng., auto. trans., pwr. steer., pwr. brks., air cond., tint. gl., am/fm stereo, wire whis., landau roof. 36,371 miles. Mint cond.</p> <p>WAS \$4295<br/><b>NOW \$5595</b></p> |

**NOBODY... BUT NOBODY BEATS OUR DEALS!**

Prices Exc. Lic. Fee & Tax  
BUY OR LEASE FOR LESS!

**LOUIS PONTIAC**  
PARK AND RIVERSIDE AVE  
LYNDHURST 939-6100  
Mon.-Fri. 9-9, Wed. til 6, Sat. til 5

**ELECT**

**Joseph T. FORNAROTTO**

**FOR COMMISSIONER**

**Tues., May 10, 1983**

★ VOTE 3A ★

★ VOTE 3A ★

- \* Joe will oppose the State Mandate to re-evaluate our homes for the purpose of stabilizing our local property taxes.
- \* Joe led the fight to change our town to a township, which resulted in \$500,000.00 in tax relief for the years 1981 & 1982.
- \* He will implement a master plan which is acceptable to our voters for the revitalization of our business districts.
- \* He will develop meaningful programs for our teenagers after normal school hours.
- \* He will establish a Senior Citizen Advisor Committee.

**CITIZEN — CANDIDATE**

**"Join The Winning Team"**

228 Washington Avenue  
Phone - 751-8807 751-8829

Paid for by Fornarotto Campaign Committee

**Mercury Tube Distributor**

134 Washington Avenue  
Nutley, N.J. 07110  
(Between Centre St. & Park Ave.)  
284-0522 284-0523

**T.V. Parts Distributor**

Receiving Tubes-Semiconductors  
40% - 50% off list price  
Cable Accessories - Photo Facts  
Antennas - Antenna Wire  
Cartridges-Needles-Cassettes  
VHS & Beta Tapes  
\$1.00 off on purchase  
of \$7.50 or more

**Announcing A Delicious Deal!**

**BURGER KING**

We want to get more people interested in recycling old newspapers, so we've come up with this delicious deal.

For each 100 lbs. of old newspaper you bring to our recycling center we will pay you \$1.00 in a voucher redeemable for merchandise at the participating supermarket and give you one free coupon good for one Whopper® sandwich at any of these Burger King® restaurants:

255 Heller Parkway, Newark  
418 Market Street, Newark  
88-100 Franklin Avenue, Nutley

Keep in mind that a stack of newspapers three feet high weighs about 100 lbs. There is a limit of two coupons per customer each time you bring newspapers to the center. This offer expires May 15, 1983.

**NEWARK MOBILE NEWSPAPER RECYCLING CENTERS**

Located in the  
FOODTOWN parking lots at  
Lafayette Street, Newark  
Mt. Prospect Avenue, Newark, N.J.  
Hours: Tues., Thurs, Sat.,  
10 a.m. - 4 p.m.  
©1982 Burger King Corporation

**Nutley Savings**

Cordially invites  
all its friends and neighbors  
to attend the

**Miniature Art Society  
of New Jersey**

**13th Annual National Exhibition & Sale**

Nutley Savings' Community Room  
371 Franklin Avenue, Nutley

April 17th to April 29th  
Daily 1 to 9 PM  
Sundays 1 to 5 PM

**Nutley Savings**  
AND LOAN ASSOCIATION

MAIN OFFICE: 371 Franklin Avenue Nutley, N.J. 07110 • Phone 661-3200  
MONROE OFFICE: 221 Washington Street Newark, N.J. 07102 • Phone 623-7090  
Member FS LIC



# GRAND UNION Save This Week On Grain-Fed Fresh Western Pork.

Tender, succulent, done to a turn and served with sauerkraut or applesauce...our fresh, grain-fed western pork is as good a value as it is to eat.

**Super GRAND UNION Coupon**

Assorted Varieties  
**Seven Seas Dressing**  
1-Pt. Btl.  
**79¢**

With This Coupon And Purchase Of 7.99 Or More, Good Thru Apr. 17 Thru Apr. 23. Limit one coupon per customer.

---

**Super GRAND UNION Coupon**

White or Colors  
**White Cloud Bath Tissue**  
Pkg. of 4 Rolls  
**79¢**

With This Coupon And Purchase Of 7.99 Or More, Good Thru Apr. 17 Thru Apr. 23. Limit one coupon per customer.

**U.S.D.A. Choice Beef**  
**Semi-Boneless Chuck Roast**  
Lb. **179¢**

**Fresh Western Pork Loin**  
**Center Cut Pork Chops**  
Regular or Thick Lb. **179¢**

**Fresh Western Grain Fed**  
**Pork Loin Roast**  
Rib End Portion Lb. **119¢**  
Loin End Portion Lb. **129¢**

**Available in Most Stores**  
**FRESH FISH**

**Shrimp** 289¢  
Frozen - Peeled & Deveined 1-Lb. Pkg.

**Fresh Cod Fillets** 269¢  
New England Lb.

**Cultured Mussels** 79¢  
Farm Raised Lb.

**Small Scallops** 599¢  
Fresh - Tender Lb.

**Shoulder Steak** 229¢  
U.S.D.A. Choice - Boneless Beef Lb.

**Chuck Cubed** 239¢  
U.S.D.A. Choice Boneless Beef - Steak Lb.

**Top Chuck Steak** 239¢  
U.S.D.A. Choice - Boneless Beef Lb.

**Shoulder for Stew** 229¢  
U.S.D.A. Choice - Boneless Beef Cubes Lb.

**Chuck Steak** 199¢  
U.S.D.A. Choice Semi-Boneless Beef Lb.

**London Broil** 229¢  
U.S.D.A. Choice - Boneless Beef Shoulder Lb.

**Pork Chops** 189¢  
Center Cut Fresh Pork Loin - Thinly Sliced Lb.

**Wilson's Bacon** 169¢  
Sliced - Certified 1-Lb. Pkg.

**Continental Ham** 299¢  
Domestic Sliced - Water Added 1-Lb. Pkg.

**Kosher Salami** 239¢  
Hebrew National - Beef Midgit 12-oz. Pkg.

**Sausage Patties** 219¢  
Jones - Pork 12-oz. Pkg.

**Wilson's Franks** 99¢  
Regular - Certified 1-Lb. Pkg.

**Boneless Roast** 199¢  
Fresh Western - Pork Loin Rib End Lb.

**Smoked Butts Rostock** 199¢  
Boneless Pork Shoulder - Water Added Lb.

**Pork Loin Roast** 199¢  
Smoked Center Cut - Water Added Lb.

**Ball Park Franks** 149¢  
Hygrade - Original or Beef 1-Lb. Pkg.

**Turkey Franks** 99¢  
Longacre 1-Lb. Pkg.

**Pork Chops** 149¢  
Pkg. contains 1 more center than end chop. 3-Lbs. or More

**Combo - Rib or Loin End & Center Cut** Ea. Lb.

**Pork Loin for BBQ** 139¢  
Fresh Western - Whole Rib End Lb.

**Corned Beef** 199¢  
Freilich - U.S.D.A. Choice Beef - Thin Cut Lb.

**Veal Chops Shoulder** 299¢  
Plume de Veau - Blade or Round Bone Lb.

**Rib Veal Chops** 379¢  
Plume de Veau Lb.

**Veal Roast** 279¢  
Plume de Veau - Boneless Neck Lb.

**Fresh Ducks** 79¢  
Concord - Grade 'A' 4 to 6 Lbs. Lb.

**Natural - Snow White**  
**Campbell's Mushrooms**  
12-oz. Pkg. **89¢**

**FRESH FRUITS AND VEGETABLES**

**Grapefruit** 3 For 100¢  
Florida - Seedless White 27 Size

**Oranges** 10 For 119¢  
California - Navel Large 113 Size

**Fresh Chicory** 59¢  
or Escarole Lb.

**Fresh Spinach** 59¢  
Nutritious 1-Lb. Bulk

**Green Squash** 69¢  
Fresh - Zucchini Lb.

**Plum Tomatoes** 79¢  
Fresh - Excellent for Sauces Lb.

**Ribier** 89¢  
Sweet Luscious - or Emperor Lb.

**FAMILY PACKS**  
SAVE 10¢ A Lb. ON PKGS. OF 3-LBS. OR MORE.

**Pork Loin for BBQ** 139¢  
Fresh Western - Sliced Rib End Ea. Lb.

**Chicken Legs** 79¢  
Holly Farms - Grade 'A' Fresh Whole with Thighs Ea. Lb.

**Chicken** 99¢  
Holly Farms Combo 3 breasts split w/ribs, 3 drums, 3 thighs Ea. Lb.

**Pork Spare Ribs** 199¢  
Fresh Ea. Lb.

**Smoked Pork Chops** 199¢  
Center Cut Pork Loin - Water Added Lb.

**Ham Fillets** 299¢  
West Virginia - Water Added Lb.

**WHOLESALE SAVINGS**

**Bottom Round** 187¢  
U.S.D.A. Choice - Boneless Beef with Eye Lb. & Goose Neck Whole, Untrim. 20-24 Lbs. Cry-O-Vac.

**Beef Rib Eye** 397¢  
U.S.D.A. Choice - Boneless Beef 9 to 11 Lbs. Lb. Whole, Untrim. Cry-O-Vac. For club steaks/roasts.

## WEEK AFTER WEEK, SMART SHOPPERS SAVE MORE AT GRAND UNION

**Macaroni**  
**Basics Elbows or Spaghetti**  
3 1-Lb. Pkgs. **100¢**

**Regular or Swiss**  
**Nabisco Oreos**  
15-oz. Pkg. **129¢**

**All Method Grind**  
**Chock Full O'Nuts Coffee**  
1-Lb. Can **199¢**

**Quality - Deli Sliced**  
**Weaver's Chicken Roll**  
Half Lb. **129¢**

**Mayonnaise** 79¢  
Basics - or Salad Dressing 1-Qt. Jar

**Vegetable Oil** 149¢  
Basics 1-Qt., 1-Pt. Btl.

**Mac. & Cheese** 4 For 89¢  
Basics - Dinner 7 1/4-oz. Pkgs.

**Basics Cashews** 199¢  
Dry Roasted 6.5-oz. Jar

**Mixed Nuts** 119¢  
Basics Dry Roasted 7.5-oz. Jar

**Basics Soda** 69¢  
Assorted Flavors 2-Liter Btl.

**Paper Towels** 59¢  
Basics Absorbent - White 125 Sheet Roll

**Basics Napkins** 109¢  
White Pkg. of 300

**Bath Tissue** 79¢  
Basics - White Pkg. of 4 Rolls

**Juicy Juice** 99¢  
100% Pure Juice - Asst. Flavors 1-Qt., 14-oz. Can

**Pepsi-Cola 6-Pack** 199¢  
Regular, Diet, Light or Mt. Dew 12-oz. Cans

**Tomato Puree** 79¢  
Red Pack - Quality 1-Lb., 12-oz. Can

**Noodles** 4 For 100¢  
Oodles of Noodle Varieties 3-oz. Conts.

**Ramblin' Root Beer** 119¢  
or Welch's Grape, Sunkist Orange 2-Liter Btl.

**Little Pretzels** 79¢  
Charles Chips 8 1/2-oz. Pkg.

**Gaines Meal** 229¢  
Dry Dog Food 5-Lb. Bag

**9 Lives Cat Food** 139¢  
Soft Moist - Assorted Varieties 1-Lb., 2-oz. Pkg.

**Parsley Flakes** 97¢  
McCormick 5-oz. Can

**Taco Sauce** 89¢  
Old El Paso - Mild or Hot 8-oz. Can

**Taco Shells** 109¢  
Old El Paso - Pkg. of 12 4 1/2-oz. Pkg.

**Instant Coffee** 359¢  
Chock Full O'Nuts 10-oz. Jar

**Ocean Spray** 119¢  
Juices - All Varieties 1-Qt. Btl.

**Baking Soda** 49¢  
Arm & Hammer 1-Lb. Box

**Fiesta Soap** 2 For 100¢  
Deodorant - Blue or Brown 4.75-oz. Bars

**Gentle Touch** 159¢  
Bath Beads 15-oz. Pkg.

**Bon Ami** 69¢  
Cleanser 14-oz. Cont.

**Arm & Hammer** 149¢  
Oven Cleaner 1-Lb. Cont.

**Harvard Beets** 69¢  
Greenwood - or Red Cabbage 1-Lb. Jar

**Liquid Slender** 79¢  
Cornation - Choc. Van. or Choc. Fudge 10-oz. Can

**Del Monte Peas** 3 For 100¢  
Tender - Sweet 1-Lb., 1-oz. Cans

**Chunky Candy** 99¢  
Original 8-oz. Pkg.

**Lincoln Apple Juice** 139¢  
Regular or Natural Half Gal. Btl.

**Ronzoni Lite Sauce** 129¢  
For Spaghetti - Marinara or All Purpose 1-Lb. 13-oz. Jar

**Bes Pak Kitchen** 109¢  
Extra Tall Bags Pkg. of 15

**Handi Wipes** 109¢  
Reusable Pkg. of 8

**Baking Cups** 4 For 100¢  
Baker's Choice - Paper Pkg. of 88

**Macaroni Salad** 65¢  
Made with Hellmann's Mayonnaise Lb.

**Swiss Cheese** 189¢  
Imported from Switzerland Half Lb.

**Ham Bologna** 129¢  
Hickory Maid Half Lb.

**Chicken Salad** 199¢  
Fresh Creamy Half Lb.

**Turkey Breast** 239¢  
Longacre - Low Salt Half Lb.

**Chock Full O'Nuts** 279¢  
98% Decaffeinated Coffee 13-oz. Can

**Era Detergent** 359¢  
Laundry Liquid Half Gal. cont.

**Joy Dish Detergent** 139¢  
Liquid 1-Pt., 6-oz. Btl.

**Post Honey Comb** 159¢  
Strawberry - Cereal 10-oz. Pkg.

### HEALTH & BEAUTY

**Body On Tap** 249¢  
Shampoo - With Beer For Body 11-oz. Btl.

**Vitalis** 199¢  
Super Hold Hair Spray 5-oz. Can

**Rolaids Antacid** 109¢  
Regular, Spearmint or Wintergreen Pkg. of 3 Rolls

### COOKIES & CRACKERS

**Chocolate Chip** 159¢  
Nabisco - Fudge or Cov. 13-oz. Pkg.

**Pecan Shortbread** 159¢  
Nabisco 13-oz. Pkg.

**Cookie Bread** 129¢  
Nabisco 1-Lb., 3-oz. Pkg.

### DATE-LINE DAIRY

**La Yogurt Yogurt** 129¢  
Plain 2-Lb. Cont.

**Mazola Margarine** 109¢  
Corn Oil - Regular, Unsalted or Diet. 1-Lb. Pkg. Qtrs.

**Reddi Wip** 109¢  
Non Dairy Topping 7-oz. Can

### THE BIG FREEZER

**Jeno's Egg Rolls** 99¢  
or Pizza Rolls - Assorted Varieties 6-oz. Pkg.

**Tuscan Juice Pops** 119¢  
Assorted Flavors 15-oz. Pkg.

**Sealtest Ice Cream** 229¢  
Assorted Flavors Half Gal. Cont.

**Stokely Cut Corn** 79¢  
or Cut Green Beans 1-Lb. Pkg.

**Seafood Newburg** 289¢  
Armour Dinner Classic 10-oz. Pkg.

**Orange Plus** 129¢  
Birds Eye Imitation Orange Juice 12-oz. Can

**With Fluoride**  
**Aim Toothpaste**  
4.6-oz. Tube **99¢**

**Regular or Diet**  
**2-Liter Coca-Cola**  
Btl. **129¢**

**Assorted Fruit Flavors**  
**Light n' Lively Yogurt**  
3 8-oz. Conts. **100¢**

**Supreme or**  
**Celeste Cheese Pizza**  
8-oz. Pkg. **89¢**

**Super GRAND UNION Coupon**

All Purpose  
**Mr. Clean Liquid Cleaner**  
1-Qt. 8-oz. Cont. **229¢**

With This Coupon  
Coupon Good Apr. 17 Thru Apr. 23  
Limit One Coupon Per Customer

**Super GRAND UNION Coupon**

**30¢ Off**  
With This Coupon And Purchase Of One Pkg. of 100 - Brooke Bond  
**Red Rose Tea Bags**  
Coupon Good Apr. 17 Thru Apr. 23  
Limit One Coupon Per Customer

**Super GRAND UNION Coupon**

**10¢ Off**  
With This Coupon And Purchase Of One Package - Family Pack  
**Twix Caramel** (11.7-oz.) or **Summit Cookie Bar** (7-oz.)  
Coupon Good Apr. 17 Thru Apr. 23  
Limit One Coupon Per Customer

**Super GRAND UNION Coupon**

**\$100 Off**  
With This Coupon And Purchase Of One 14-oz. Pkg. - Frozen  
**Steak-Umms All Beef Sandwich Steaks**  
Coupon Good Apr. 17 Thru Apr. 23  
Limit One Coupon Per Customer

**Super GRAND UNION Coupon**

Extra Action  
**Tide Laundry Detergent**  
3-Lb. 1-oz. Pkg. **209¢**

With This Coupon  
Coupon Good Apr. 17 Thru Apr. 23  
Limit One Coupon Per Customer

Prices effective Sunday, Apr. 17 thru Saturday, Apr. 23 at all Grand Union stores in New Jersey, Rockland and Orange Counties. In order to assure a sufficient quantity of sale items for all our customers we reserve the right to limit sales to 3 packages of any item unless otherwise noted. Not responsible for typographical errors. For store information call our office in Paramus (201) 262-9200.



## Heard at Ringside

By Steve H. Frank

Sports writer Ben Sharow wrote an eye-opening article, February, in which he stated: "We were made pawns in a game of geopolitics engineered by the Korean Sports Federation; that the woman who came to the states was not the mother of Deuk-Koo Kim." Immediately the telephone was put to work. The following facts were discovered: At a press conference before his fatal bout with Ray Mancini, Kim let it be known that his mother had died seven years previously. The mother's death has been verified by the Korean consulate in Los Angeles and supported by a death certificate. Adding more mystery to this macabre situation it was uncovered, the girl in South Korea, who said she was carrying Kim's child and wanted to marry Kim posthumously, was not known to anyone of Kim's friends or associates. Why the Masquerade? Was it for the reportedly \$60,000 death benefits, if so who did collect?

Dr. Richard Chenoweth, who operated on middleweight Ray Seales for detached retinas, said, "The physical given a boxer is clearly inadequate." He suggested having the boxer read an eye chart to determine any eye damage. The 30-year-old Seales knew he had eye trouble. He fought for two-and-a-half years while suffering this condition and was never questioned by an examining doctor before or after a fight. In that two-and-a-half years he fought seven times, including in New Jersey on Oct. 30, 1982.

World Boxing Council's favorite referee Carlos Padilla turned in his usual bungled job in handling the Larry Holmes-Lucien Rodriguez bout in Scranton. He allowed Holmes to walk around the ring just before each round instead of staying in his corner and to wave and have conversations with ringside friends during the rounds. And Padilla collected \$1,500 with all expenses paid. He's sad as a thirdman, he demonstrated in Las Vegas several different times — but, he's got good connections.

New Jersey's popular, respected fight figure Al Certo of Secaucus, has lightweight Gino Perez of West New York, N.J. back on the right track. Perez showed promise to climb the fistic ladder part of the 70's and 80's but suddenly dropped out of the picture. He reappeared fighting in Mexico. Now that Perez has returned to Jersey and with Certo in his corner, the full potential of Gino should be brought out. Perez will try to improve his 18-1 record at Newark's Symphony Hall on April 21, when he glove duels George Jorjegenina in the main event.

Heavyweight Scott Frank of Oakland, N.J. and Lee Canalito, native of Houston, Texas, now out of California via Florida, have been pegged to exchange haymakers at Atlantic City, May 1. If Frank don't flatten Canalito, his future is in jeopardy. It'll be an NBC-TVer. Frank is again in the good graces of manager Lou Duva. Canalito is piloted by Sylvester "Sly" Stallone.

Co-promoters Don Elbaum and Ted Menas has lined up a sensational triple-windup of 10-rounders for Tuesday, April 26, at the Tropicana in Atlantic City. Unbeaten junior middleweight Mike McCullum of New York will slug it out with tough Tony Suero of Upper Darby, Pa. Lightweight Livingston Bramble of Passaic, N.J. will clash with Gaetan Hart of Canada and junior welterweight Simon Brown will exchange leather with Antonio (Kid Can) Cruz of the Dominican Republic.

Promoter/matchmaker Gene Moore has paired unbeaten featherweight Gino Gelormino, 15-0, of Levittown, N.Y. to take on Cleveland's Joey Maye, 18-7, for New York's Manhattan Center, April 23. Moore also signed Roberto Vinas for his April 23 show. Memory refresher: Vinas was three-time New York Golden Gloves winner. He also defeated Hector "Showboat" Camacho twice in the amateurs. Lawyer Rudy Greco is Vinas' manager and attorney for three-time champ Wilfred Gomez.

Express Professional Sports presented a six-bout boxing card that provided some exciting moments that the fans enjoyed. In the main event Brent Summers of Detroit WTKO in fifth round over Angelo Williams of Jersey City; Rodney Trusel of Detroit WTKO in second round over Alfredo Rivera of Trenton; Timmy Richardson WKO in second round over Mark Labos of New Brunswick; Bruce Edward Starling W-Dec. in six rounds over Nathaniel Akbar of Detroit; Naim Muhammad of East Orange W-Dec. in four rounds over Lino Perez of Paterson and Elijah Muhammad and Larry Highsmith of Trenton fought a four-round draw. Qasim Akbar promoted the show and announced the next boxing show will be June 2, 1983.

The Police Athletic League of Jersey City sponsored an amateur boxing card at Jersey City's School No. 11, Thursday, with the following results: 106 pounds, Ruben Santos of Middletown, N.J. defeated Eddie Mirlas of Jersey City; 119 pounds, Enrique Ramos of Lou Costello Club defeated Steve Green of Plainfield; 125 pounds, Tracey Spaw of Plainfield defeated Jacques Short of Yonkers PAL; 132 pounds, Harold Knight of Plainfield defeated Wayne Anderson of NYC 25th PCT; 147 pounds, Anthony Palumbo of Yonkers PAL defeated Wayne Marsh of Meadowlands BC; 156 pounds, Gregory Blanding of Yonkers PAL defeated Cornell Sims of Lou Costello Club; 165 pounds, Adam Garland of Plainfield defeated Clarence Pryor of Yonkers PAL and heavyweight Frank Santini of St. Anthony YC defeated Kelvin Murray of New York City Recreation.

World Boxing Association (WBA) officials claim they have not approved the rematch between junior welterweight titleholder Aaron Pryor and former lightweight champ Alexis Arguello. WBA president Gilberto Mendoza from Venezuela, said, "Arguello has never beaten a contender in the division." Main Events promoter Dan Duva says, "We will put the fight on with or without sanction in July as planned."

Enrique Ramos of the Lou Costello Sportsmen Club listened to his trainers Bernie Taylor and Tommy Parks and won. The 17-year-old Jersey City resident, fighting out of the famed boxing club in Paterson, defeated Steve Green of Plainfield via the decision route in the 119-pound finals of the Regional PAL tournament at Jersey City's Martin Luther grammar school. Ramos is now 4-1 as an amateur boxer. Cornell Sims, who also fights out of the Lou Costello gym, was forced to default the 156-pound title bout to Gregory Blanding of the Yonkers PAL. In an earlier bout Sims was thumbed in the eye. Due to the tremendous swelling that developed, Taylor and Parks said, "Forget about the title your sight is the first priority."

NBC Sports helped make boxing history on April 2 at Americana Host Farms Resort in Lancaster, Pa., when a decision was changed after state officials checked a tape of the fight in an NBC production truck. The Pennsylvania Athletic Commission's action to change a decision based on a post-fight look at a television tape was a historic first in boxing. A six-round fight between welterweights Jose Fuentes of Jersey City and Signey Gantz of Lancaster, Pa. was stopped at 2:43 of the second round after Gantz complained of an eye injury. After examination of the eye, referee Tony Wolfe and Dr. Eugene Gottfried decided to stop the bout and award a TKO to Fuentes. Producer Peter Rolfe and director Dick Cline noticed that on the tape it showed Fuentes clearly thumbed Gantz in the eye. Frank Walker, executive secretary of the commission, deputy commissioner George Sacidor, the referee changed their original decision from TKO to technical draw, TD.

Bobby Chacon is scheduled to defend his WBC junior lightweight belt against former champ Cornelious Bozo-Edwards at Las Vegas, May 15. NBC-TV Ch. 4 will televise. Hold the phone! Along Bustad-Beak Alley the word is Edwards will be bypassed in favor of Hector "Clutch" Camacho.

## BUC SHOTS

# Zanfini: Testimonial to A Legend

By Mike Lamberti

Last week at the Chandelier in Belleville, a legend was given a testimonial dinner to commemorate two decades of coaching freshman and varsity baseball.

George Zanfini, who retired following last season, was honored by over 350 guests and friends of the coach. Zanfini is a popular figure around the school, and obviously a popular man throughout town. A number of his former players, opposing coaches, assistant coaches and plain old fans came out to see the man who gave Belleville so many thrills during his eight year reign on the varsity level.

Almost everyone knows the career story of George Zanfini. He started his varsity coaching career in 1975, replacing Charley Travers. Zanfini had long been known as a great freshman coach, molding some very talented players that later became solid players on the varsity level. He compiled a 135-50 mark on the freshman level.

In 1975, Zanfini took over the reigns of the varsity and inherited a senior oriented club that possessed a lot of talent and had a knack for winning exciting ball games. Louie Grasso was at first, Vic Pasquerella at second, Chipper Bialore played shortstop and Steve Gerard was at third base. The catcher was Greg Dunleavy. Joe Pantalone, John Guariono and Dan D'Notaris played the outfield.

After losing its opener to an awesome Irvington club and a pitcher named Ron Krill, the Bel-boys won their next 11 games, setting up a rematch with the Campers at BHS. Irvington came in undefeated, ranked first in the state and was clearly the team to beat.

The game, as everyone knows, was a classic. It went 14 innings, endured a rain storm, two near brawls, horrendous officiating and a stirring 11 inning pitching performance by Bellboy Greg Petite. Before he would leave, Petite would strike out 12, allow one run and be long remembered as the pitcher who battled Greg Wacker and Ron Krill on the same day. Wacker, a strong pitcher in his own right, hurled the first six innings before yielding to Krill who pitched the next eight, not allowing a Belleville run.

Belleville scored first and took a 1-0 lead into the sixth inning before Irvington scored a crucial run to tie matters and set up the extra innings. During those additional frames, Victor Pasquerella went after an Irvington second baseman following the end of an inning. D'Notaris told the Irvington fans in no uncertain terms just what he thought of them. Zanfini almost had a brawl with the opposing coach and later the umpire, and finally an Irvington player blasted a 375 foot homerun with two men on base and the Campers won, 4-1. The Bellboy squad of '75 was never the same, finishing the season with a 14-10 record.

In 1976, the Bellboys put together perhaps Zanfini's strongest outfit. The team won 20 straight games, were ranked first in the state for a six week period and would finish the season with a 24-4 record. The team, despite its marvelous record, would remember the two bitter losses to Livingston, the latter defeat starting some controversy when Zanfini was accused by an umpire that game of striking the umpire. The case went to court, was later resolved, but nonetheless, put a bit of a cloud to a season that went so well. The '76 Bel-boys were led by Bialore, Dunleavy, Bobby Giordano, Petite, Ricky Loma, Guarino, Michael Cancelliere and Nick Cancelliere.

Despite the sour finish to '76, the 1977 campaign started off with flying colors. There were new faces now, people like Pat Nufrio, Anthony Gammara, Phil Agosta, Mike Lemongelli, Scott Osche, John Clarizio, and Rocco Balsamo.

The club started strong, winning 11 of 14, but disaster would hit once again. This time, the problem was off the field. Zanfini came down with a serious case of hepatitis, a sickness that kept him in Clara Maass for three weeks and ended his season early. Without him, the Bellboys

slumped somewhat, finishing with a respectable 18-15 mark. The team was 7-12 after Zanfini's illness.

In 1978, the coach returned with a clean bill of health and the Bucs seemed primed for a return to prominence. Back were Agosta, Dean Campana, Lemongelli and Nufrio. New to the club was a sophomore named Mike Nicosia and a certain all state prospect in catcher Jim Tensfeldt. The Bucs did return strong, making it to the sectional semi finals and winning the last Big 10 title. The teams final record was 18-4.

The 1979 season was a continuation of success. Nicosia was establishing himself as one of the best players in the state and Tensfeldt was one of the best catchers in the league. Steve Kelly was a top hitter and Steve Coffey was one of the most consistent players on the squad. The Bucs were upset early in the Greater Newark Tournament, a tourney that always seemed to avoid Zanfini. The team did make it to the state sectional finals, losing to Linden, 1-0 behind a stellar pitching performance by Danny Borgo, perhaps the best pitcher in Belleville history. Borgo, now a senior at Monmouth College, is the all time leader in victories with 22.

The '79 squad would finish with a 17-4 mark, making way for a super 1980 season. For the first time, the Bucs made it to the finals of the GNT, battling Livingston for the crown. The team had a top flight pitching staff, led by Nicosia and Eddie Aulisi. After a 5-0 shutout of Seton Hall Prep in the semis, Belleville battled Livingston for the finals at Verona Park in a classic game.

After jumping out to a big lead, the top ranked Lancers came back with George Alpert leading the way. A crucial play at third base, a bad call by the umpire and a few big players led the way to an 8-6 Livingston victory. The Bucs would later lose to the Lancers in the finals of the state sectionals, this time by a 10-8 count.

Perhaps the most exciting of all the seasons came in 1981. The Bucs had a sound outfit that year, with Anthony Coco and Roger Lentz leading the pitching staff. Eugene Cancelliere, Frank Fazzini, Ken Costantino and Joe Corbalis made up the infield. Phil Cerza was the catcher.

The '81 squad was led by Fazzini, who had an absolutely amazing season. He would finish the season

batting over .500, hit 10 homeruns and drive home 48 runs. He hit back to back grand slam homers in a game against Middletown South and quickly let it be known that he was a very special athlete.

Anyway, the Bucs won the GNT tournament, but getting to the finals was quite a tribute. In round one, Cedar Grove was an easy 12-3 victim. In round two, Belleville and Columbia mixed it up at BHS in a game that will go down as one of the greatest come backs in school

history. Coco started the game, but didn't have his good stuff. He lasted two thirds of an inning, gave up eight runs and before the inning was over, Belleville trailed, 8-0.

Somehow, it just seemed as if Belleville would win. Fazzini pounded a homerun, Bobby Brave, Jerry Ross and Corbalis came through with some big hits and Dave Starr made some key plays along with outfield mate, Paul Scheplein. When the sm-

(Please see "Buc Shots" on page 12.)

1882-1983 101ST ANNIVERSARY YEAR

### SWARMING TERMITES

ASK FOR A COMPLETE HOME INSPECTION—NOW!

Act quickly; avoid additional damage. Bliss termites experts—plus our technical staff—provide a century of trained experience. They'll check your entire house and help you avoid additional problems. 5 year guarantee included.

PHONE TODAY: **676-8888**

**BLISS** ESTABLISHED 1882  
TERMITE CONTROL

ONE OF THE OLDEST AND LARGEST

**Luce Wholesale Tobacco & Candy Corp.**  
815 Summer Ave., Newark, N.J.  
482-3289  
(Belleville Border)

Cigarettes  
Cigars  
Tobacco  
Candy  
Soda  
Paper Goods  
Drugs

We Welcome:  
Wholesalers  
Retailers  
Wagon Jobbers  
Lunch Trucks

## EXCLUSIVE AT BOOK BUICK

OVER 200 1983's IN STOCK & PRICED TO GO!

# FREE MAINTENANCE PROGRAM

## 2 YR./24,000 MI.

At Book we take the worry out of buying and owning a new car. That's right! Don't settle for anything less! Purchase or order a new Buick from Book and get their EXCLUSIVE 2 year or 24,000 mile (whichever comes first) FREE MAINTENANCE PLAN. As per General Motors maintenance schedule, the Program covers: ALL parts and labor, ALL engine and drive train components (internal and external), ALL pollution control units, exhaust systems, brakes, electrical system, wheel alignment, lubrications, oil changes, filters, All belts and hoses. The exclusions are: Conditions resulting from tampering, unauthorized adjustments, contaminated fuels, corrosion due to accidents, damage, abuse, vandalism, vehicle alteration, sand, salt, hail, stones, tires, towing and travel accommodations. All maintenance work will be performed by the factory trained technicians at BOOK BUICK, who use only genuine GM parts.

**HURRY IN! FOR THE BEST SELECTION AND ALL THE DETAILS!**  
Offer good April 18 thru May 14, 1983. Fleet and Leasing vehicles ineligible.

SKYHAWKS • SKYLARKS • CENTURYS • LESABRES • ELECTRAS • REGALS • RIVIERAS

**BOOK BUICK**

200 WESTMONT AVENUE, NUTLEY, N.J. (201) 602-4000

★ 3 A ★  
**FORNAROTTO**  
May 10, 1983  
★ 3 A ★



# Know your baseball — batting

By Paul Horowitz

(This is the third in a series on baseball by Paul Horowitz, who was a distinguished sportswriter for the Newark News, the greatest newspaper New Jersey has known. In previous articles, Horowitz dealt with pitching and catching. Next week, he will deal with base running. The editor.)

They pay off on hitting. Babe Ruth was one of the best pitchers of his time, but when he demonstrated his batting prowess he was converted into an outfielder so he could play every day. People flock to ball parks to see Ted Williams or Stan Musial belt the ball. They like the spectacular long-ball hitters, the Ted Kluszewskis and the Yogi Berras. Those are the men getting the highest salaries in professional baseball. They're the chief gate attractions who satisfy the desires of the average fan for high scoring games.

In a few weeks you'll be watching big leaguers in action, either at the ball park or on the television screen. Note the differences in each batter's stance or position in the batter's box. Some stand far back, their rear foot touching the chalkline border of the box. Others crouch close, their feet even with or in front of the plate. Solly Hemus of the Cardinals actually leans over the plate. Gil McDougal of the Yankees has an unusual stance. His right foot is back in the corner of the box pointing towards right field, his left foot is away from the plate and points

toward left field. He seems to drape the bat over this right arm and doesn't pump it the way most batters do before the pitcher's delivery.

It doesn't matter what stance a batter takes. He can be a good hitter even with his front foot in the "bucket"; that is, far away from the plate in the forward part of the batter's box, almost pointing toward the dugout. Al Simmons and Vern Stephens placed their feet that way and they were good long-ball hitters.

Rogers Hornsby, one of the greatest righthanded hitters of all time and a .424 batter in 1924, says great hitters make themselves great and aren't born that way.

## Horizontal groove

A good batter swings in a groove that's horizontal to the ground. He tries to get the fat part of the bat to meet the ball just as it crosses the plate, which is 17 inches wide and should be "protected" over all 17 inches. Note how far down the handle a batter grips the bat. If he chokes up a bit, allowing two or three inches at the end of the bat to extend below his grip, he's the type known as the punch hitter who's simply trying to meet the ball or trying to place it through the infield holes or just over the infield. This type rarely hits homers. Jerry Coleman of the Yankees is this type of hitter.

Most batters, you'll notice, take a long grip and swing ferociously at the pitches they like. They're the fellows trying to hit the long ball. Power hitters such as Kluszewski and Berra take a full cut at the ball

and, because of their strong wrists and powerful shoulder muscles, can be fooled on a pitch and still clout it out of the park.

The important things that make one hitter better than another are perfect vision, a level swing, strong wrists action, coordinated swing and stride and, most important of all, supreme confidence in his ability to hit any type of pitching.

Why do batters usually carry two or three bats to the plate, flinging aside all but the one they intend to use before assuming their stance? The answer is simple. The bat they eventually use seems far lighter to them after having swung two or three times its weight a moment or two earlier and a relaxed swing is assured.

You see a leadoff batter get into the "on deck" circle when the eighth man in the lineup is at bat. Why isn't the ninth man, or pitcher, in the circle? The pitcher is the club's most valuable asset. A team can't risk injury to him, for he may be hit by a foul ball or run into by a catcher going for a fly. The pitcher also needs as much rest between chores as he can get, so he sits out his "one deck duty" in the dugout.

When a manager calls for a pitch-hitter, he'll usually send a righthand batter to the plate if a left-handed pitcher is on the mound, and vice versa. Why?

It's because most batters can't hit a ball well if it is curving away from them. A southpaw's breaking stuff, for example, sweeps toward the outside of the plate when a left-handed batter is in the box. A right-hander's curve comes in toward him and he has a better view of the ball as it breaks over the plate. Fine hitters don't care who is pitching, for they hit the ball where it is pitched. Most batters, however, are less effective in righty vs. righty or lefty vs. lefty situations.

Hitting the ball where it is pitched is essential to good batting. Musial, for example, often hits to the opposite field, which would be left field. He's a good pull hitter to right center or right, but when the pitcher throws a fast ball on the outside Stan usually drives to left center or left. A right-handed batter usually hits a curve ball to left and a fast ball on the outside corner to right.

There are batters who can hit from either side of the plate. They're known as switch hitters. Mickey Mantle of the Yankees and Red Schoendienst of the Cardinals are two of the best in their respective leagues. They bat righthanded against southpaws, left-handed against righties.

Watch Ted Williams at bat (if he decides to play this year). He'll never swing at a pitch that isn't in the strike zone. His amazing eyesight can detect if the pitch is a strike or a ball, and he won't swing at bad balls. Most strikeouts are on bad pitches. A batter gets behind in the count and often will swing at a pitch which may be an inch or two off the corner. A batter who takes a third strike without swinging, often is fooled by breaking stuff, or he's guessing the pitcher, that is, anticipating a curve when a fast ball whizzes by, and the reverse.

Ability to bunt is extremely important. Most bunts are sacrifice bunts, which means the batter is at the plate to advance the runner and not to try to beat out the bunt. There are few good bunters in either league. Phil Rizzuto is one of the best.

A batter possessing great speed afoot, such as Mantle, can be a dangerous drag bunter. This means he'll start from the plate and bunt the ball in the same motion, trying to drop it past the mound so the pitcher can't field it. The perfect drag bunt for a left-handed batter draws the first baseman far off his bag and is too slow a roller for the second baseman to field. It also must be out of reach of the pitcher.

# Buc Shots

(Continued from page 11.)

oke cleared, Cancelliere had pitched 6 2/3 innings, allowed one run and Belleville won, 15-9.

While the win was an exciting one, there was an even better one upcoming. In round three, Bloomfield and Belleville battled at Verona Park in the semi finals. The game went 12 gruelling innings on one of the hottest days of the year. Coco and Anthony Sarno of Bloomfield went the distance, and when it was over, Belleville had come away a 5-4 winner, a game that Zanfini recalls as his most memorable.

The finals were anticlimatic. The Bucs' opponent was a tough Glen Ridge team, a club that stopped Livingston, 1-0 in the semi finals. A day before the GNT finals, the Bucs played that Livingston team for the state sectionals. The Lancers won that game, 7-1, thus making the GNT the final game of the season for the Bucs.

Belleville was determined to walk away a winner. They came in with a 21-7 record, and the senior wanted this game in the worst way. The Bucs

got it, and did it big. Belleville scored five runs in the second inning and breezed home, 10-4, with Coco gaining the decision, his third GNT triumph.

George Zanfini will be watching from the sidelines this year. He could possibly be watching for a number of years to come, but deep inside the feeling is he'll be back, whether it be Belleville or somewhere else. In any event, good luck "Z", you've been a tribute to BHS and will always be remembered as a class gentleman and top notch competitor.

Here is the answer to last week's quiz. The question was, who won the 1960 World Series. The answer: Pittsburgh and the Yankees played the series with the Bucs winning in seven games.

**TERMITES**  
ANY HOUSE **225<sup>00</sup>** ANY SIZE  
LIFETIME GUARANTEE

**CARPENTER ANTS**  
ANY HOUSE **100<sup>00</sup>** ANY SIZE  
1 YEAR GUARANTEE

V.A. F.H.A.  
CON. TERMITE  
CERTIFICATIONS **25<sup>00</sup>**  
1 YEAR GUARANTEE

**STATE WIDE TERMITE CONTROL**  
MOONACHIE HAWTHORNE  
**641-1530 423-5522**

**RISEING STARS**

**AUDITIONS**  
for  
**DANIELS CHILDREN'S CABARET**  
**SHOWCASE**

Members:  
Broadcast Music, Inc.

**Singers — Age 6-16**  
**Sat., May 7th at 2:00 P.M.**  
**Call: 667-0855 or 661-0821**

**Daniels Dance & Drama Academy**  
234 Franklin Ave. Nutley, N.J.

**ARLINGTON LOUNGE**  
338 Belleville Pike, No. Arlington  
**991-9709**

**Every Fri. & Sat. No Door Charge**  
**All Drinks \$1 Before 10 P.M.**

**Every Thursday — Knikki**  
New Wave Dance Night

**FRI. & SAT.**  
**GRAND OPENING**  
**"Seaside Knights"**  
Every Wednesday  
Don't Miss

**MALE FANTASY**  
— COMING WED. JUNE 1st —  
**MALE-A-RAMA**  
20 + Dancers - Don't Miss

**Student Nurses**  
**Registered Nurses**  
**Inactive Nurses**

We cordially invite you to an  
Open House & Wine & Cheese  
Reception  
to introduce you to our small,  
but caring Hospital.

DATE: Tuesday, April 26, 1983  
TIME: 6:30 PM - 8:00 PM  
PLACE: WEST ESSEX  
GENERAL HOSPITAL CAFETERIA

Meet Our Staff — Study Our Benefit Package — Tour  
Our Facility & See For Yourself —  
What We Have To Offer!

RSVP/Call: 992-6550, Nursing Service, Ext. 276

**Springtime is Puppy Time!**  
Don't trust that important  
first grooming to just anyone.

**Stop By Our New Location**  
**Lenore's Canine Clippery**  
309 Union Ave. 751-0342  
Belleville  
(Formerly 141 Franklin Ave. Nutley)

Expert grooming & handling of  
puppies & dogs

All Ages — All Breeds

10 Years  
of  
Loving  
Experience

Clean Grooming Area

No  
Tranquillizers

**★ 3 A ★**  
**FORNAROTTO**  
**May 10, 1983**  
**★ 3 A ★**

**OBC TELEVISION**  
**COMMERCIALS**  
IT DOESN'T COST!...IT PAYS

GET THE AFFORDABLE FACTS  
CALL 667-2700 or 661-0564  
DICK KANTNER-TV ADVERTISING DIRECTOR

**OBC ABLETV**  
"WHERE THE ACCENT IS ON YOU"

**NUTLEY**  
**BUY RITE**  
**LIQUOR**

PRICES EFFECTIVE:  
THURS. APRIL 21st  
THRU SAT., APRIL 23rd

\* Cash & Carry on all items  
\* We reserve the right to limit quantities  
\* All prices include sales tax

**OPEN SUNDAYS 12-6 P.M.**  
**INFLATION FIGHTERS:**

**BEERS**

Carling Black Label 12-Pk. Cans or **\$2.99** Moosehead 6-Pk. Cans

**1.75 L. Passport Scotch \$10<sup>00</sup>**

**Brookdale 2 Liter Plastic Bottles**  
**Assorted Flavors 69¢ tax included**

**NUTLEY WINE SHOP 667-1315**  
"The Wine Specialists" 558 Franklin Ave., Nutley



## Suppertime Talks — Joseph Conrad

By Russell Roemmele

Oh, the English have given us so many immortal novelists: Dickens always first, of course, followed by Sir Walter Scott and then, not too far away perhaps, Thomas Hardy and George Eliot. But nearest to Dickens, in my view at least, would be the Polish-born Joseph Conrad. To read Conrad late at night in solitude forces one to reflect deeply on life and its meaning and to reach out to that uncertain fate which, Conrad reminds us, "binds men to each other and all mankind to the visible world."

No, I do not recommend Conrad to young people. He, like Dostoyesky and William Faulkner should be read by men and women over 40, at least. It is not the age that matters, mind you, it is the experience. Not just experience, I should say, but the knowing of despair, dread, loss, absence of a home, loneliness. Conrad infuses

each of these emotions into his masterful stories. He gives the reader no relief, no easy way-out. He wrote (in "Nostromo"):

"Not a living being, not a speck of distant sail, appeared within the range of his vision; and, as if to escape from this solitude, he absorbed himself in his melancholy. The vague consciousness of a misdirected life given up to impulses, whose memory left a bitter taste in his mouth, was the first moral sentiment of his manhood. But at the same time he felt no remorse. What should he regret? He had recognized no other virtue than intelligence, and had erected passions into duties.... Sleeplessness had robbed his will of all energy, for he had not slept seven hours in the seven days. His sadness was the sadness of a sceptical mind. He beheld the universe as a succession of incomprehensible images. Nostromo was dead. Everything had failed ignominiously. He no longer

dared to think of Antonia. She had not survived. But if she survived he could not face her. And all exertion seemed senseless."

So that is why young people must avoid Conrad. For Jozef Teodor Konrad Nalecz Korzeniowski, who lived from 1857 to 1924, penetrates the human heart as few writers are able, or want to. Although many of his books deal with the sea (as does Melville's, whom he resembles somewhat) and the jungle, his themes are made of the stuff that never gets out of the closet of our hearts. Only a Conrad knows how to open that closet — and then scare the hell out of us.

Yes, he wrote in English, but his Polish heritage (by way of the Polish Ukraine) accounts for some of his mysterious themes. His sea life and his trips to Africa and South America contributed to the endless cracked mirrors he gives us, instead of mirrors in which we would see no distortions. When we read Conrad, we see ourselves through these cracked mirrors.

A storyteller superb. This should not be lost with all the profound talk or the pretense of profundity. Listen to these words:

On that impenetrable background, obliterating the lofty mountains by the seaboard, she saw the slave of the San Tome silver, as if by an extraordinary power of a miracle. She accepted his return as if the world could not surprise for her on that night.

She rose compelled and rigid, and began to speak long before the light from within fell upon the face of the approaching man.

"You have come back to carry me off. It is well? Open thy arms, Giovannina my lover. I am coming."

His prudent footsteps stopped, and, with his eyes glistening widely,

he spoke in a harsh voice:

"Not yet. I must grow rich slowly."

A threatening note came into his tone. "Do not forget that you have a thief for your lover."

"Yes! Yes!" she whispered hastily. "Come nearer! Listen! Do not give me up, Giovanni! Never, never!... I will be patient!"

Her form drooped consolingly over the low casement towards the slave of the unlawful treasure. The light in the room went out, and, weighted with silver, the magnificent capataz clasped her round her white neck in the darkness of the gulf as a drowning man clutches at straw.

That type of writing is limited to but a few masters in each century. Conrad did not really write in English or in Polish or in Polish Ukraine or in Congolese or in South American. No, he wrote in human blood. All of ours. He wrote in his preface to "The Nigger of the Narcissus":

"To arrest, for the space of a breath, the hands busy about the work of the earth, and compel men entranced by the sight of distant goals to glance for a moment at the surrounding vision of form and color, of sunshine and shadows; to make them pause for a look, for a sigh, for a smile — such is the aim, difficult and evanescent, and reserved only for a very few to achieve. But sometimes, by the deserving and the fortunate, even that is accomplished — behold! — all the truth of life is there: a moment of vision, a sigh, a smile — and the return to an eternal rest."

Never will I regret having read Joseph Conrad. But, dear reader when you read him, be prepared when the closet opens. And you see your heart through those cracked mirrors.

## 'Deathtrap' Will Open At Actor's Cafe Theatre

'Deathtrap,' Ira Levin's thriller and one of the greatest popular successes of recent Broadway history, opens a six-week run at the Actor's Cafe Theatre, in residence at Bloomfield College, Franklin and Fremont streets, Bloomfield, starting Friday, April 29 and will play every Friday and Saturday at 8 p.m. through June 4.

Seemingly comfortably ensconced in his charming Connecticut home, Sidney Bruhl, a successful writer of Broadway thrillers, is struggling to overcome a dry spell and series of failures. Receiving a new play from a former student, Sidney recognizes it as a potential Broadway hit, and agrees to a possible collaboration with the student through his wife's urgings, but really would prefer to bash the young man's head in with the mace hanging on the wall, and assume authorship of the thriller. Thereafter suspense mounts steadily as the plot begins to twist and turn.

Reservations can be made by calling the box office at 429-7662 at any time. Tickets are \$4.90 and \$5.90 on Friday; \$5.90 and \$6.90 on Saturday. They are held at the box office until 15 minutes prior to start. Students and senior citizens receive \$1.50 off at all times. Ample free parking.

### Anointing the Sick Will Take Place At St. Peter's

A Mass for Anointing for the sick and invalid will take place Sunday, April 24 at St. Peter's Church, 157 Williams St., starting at 2 p.m.

The Mass fulfills the Sunday Mass obligation. St. Peter's is asking the more fortunate to make this their Sunday Mass and bring all who, because of their condition, cannot ordinarily get to church.

If transportation is needed, an effort will be made by St. Peter's to get people to the church and home.

### FAMOUS DESIGNER



### BRIDAL GOWNS

UNBEATABLE SAVINGS ON SAMPLE BRIDAL GOWNS FOR ALL SEASONS!  
Gowns For All Occasions  
Gowns For The Entire Wedding Party

### APPOINTMENTS SUGGESTED HEIRLOOM BRIDALS

1047 BRAD ST., BLOOMFIELD  
Bloomfield Ave. Near Washington Ave.  
Call 121 Graham St. Parking Near to  
Harry Drive Plenty of Free Parking in New  
Phone (201) 429-7272

### Complete Lawn Mower Service

### and Engine Repairs

Pick-Up & Delivery Service

Call Us  
Today

You'll Like  
Our Speedy Service

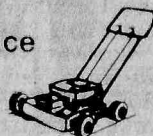

### BILL'S ENGINE CLINIC

149 Van Winkle Ave.  
Nutley, N.J. 07110  
667-5498

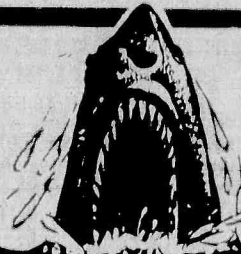

JUST WHEN  
YOU THOUGHT  
YOU WERE SAFE

### AVOID THE...RIPOFF...READ

|         |  |
|---------|--|
| FACT #1 | Read & re-read the small print. Beware of phrases like, "none in stock," "8 weeks delivery," "one in stock," or "many others in stock with popular options."   |
| FACT #2 | Why do some dealers spend \$4,000 for a full page ad to advertise "none in stock," "one in stock," "will order." You better believe there is a rip-off and you are the target.   |
| FACT #3 | \$80,000 per month in advertising costs are not unusual for the "Go-Go" dealers. Guess who pays for all this advertising?  |
| FACT #4 | Factory charges to dealers are the same. It makes no difference if the dealer buys one or one thousand cars. Bigger is not necessarily cheaper.  |
| FACT #5 | At Bigelow Motors, you deal with one salesperson & one manager. You are not subjected to pressure by six different "managers."   |
| FACT #6 | There is never any charge for "documentary fees" at Bigelow. These fees run as high as \$95. (What the heck are documentary fees??)  |
| FACT #7 | Many highway dealers have an overhead of over \$200,000 per month. Bigelow Motors is mortgage and rent free. Bigelow operates with a minimum overhead.   |
| FACT #8 | Bigelow Motors was founded in 1939. It is still run by the original owners. If you have a complaint you can enter their offices and talk to the owners.  |
| FACT #9 | You can't buy anything today that even comes close to Chrysler and Plymouth. We sell the best engineered, high mileage cars on the road. Note the absence of safety recalls. You and your family are safest in a Chrysler or Plymouth product. |

**BIGELOW CHRYSLER PLYMOUTH**  
50 Washington Ave. 1939  
BELLEVILLE 759-4220

### VILLAGE VIDEO

338 Washington Ave.  
(Next to Rossmore Pharmacy)

Belleville - 751-5611

MOVIES - RENTALS  
BLANK TAPES & ACCESSORIES

—Month of April Special—

Join Now

### LIFETIME CLUB MEMBERSHIP

\$45<sup>00</sup> reg. \$75<sup>00</sup>

Plus: Free Gift With Each Membership.

Offer good til 4/30/82

(Good only on new memberships)

### TDK T-120 Blank Tapes \$11<sup>00</sup>

Buy 2 Get Second One 1/2 Price \$5<sup>00</sup>  
(4 tape max.)

### A Complete Line of Pre-Recorded Tapes

- \* Officer & A Gentleman \$30<sup>00</sup>
- \* Playboy Volume II \$49<sup>00</sup>
- \* Jane Fonda's Workout \$45<sup>00</sup>

### Children's Films - Adult Films - Comedy Films

Annie  
Blade Runner  
The Boat  
Creepshow  
Poltergeist

Rocky  
Rocky II  
Rocky III  
The World According to Garp  
The Best Little Whorehouse in Texas

Plus Many, Many More.....

Free Parking At Rossmores Open Mon.-Sat. 9-9 Sunday 10-4

## T & R DAIRY

Formerly Forest Dairy



Thumann's Bologna ..... \$1<sup>00</sup> 1/2 lb.

Domestic Swiss ..... \$1<sup>50</sup> 1/2 lb.

Hormel Pepperoni ..... \$1<sup>75</sup> 1/2 lb.

Dolly Madison Ice Cream \$2<sup>25</sup> 1/2 gal.

Mrs. Smith's Pies ..... \$1<sup>75</sup> 22 oz.  
\$3<sup>00</sup> 40 oz.

Specials Good April 21 to April 25

### "A Total Convenience Store"

- Paramount Bread & Rolls
- Entenmann Products
- Mrs. Smith's Pies
- Complete Line of Frozen Foods
- Magazines

Open 7 a.m. - 11 p.m. 7 Days

Call For Take-Out 751-5071  
498 Union Ave. Belleville

# GRAND OPENING SALE

AT...

**Laird-Johnson**

CHEVROLET

## USED CAR OUTLET!

221 River Rd., Lyndhurst

### CHEVROLET TRADE-IN SPECIALS!

|  |  |
|--|--|
| '81 CITATION 2-DR.<br>Auto trans, 6-cyl. eng, pwr. steer, pwr. brks, air cond., ti. glass, radio, 2-tone paint. 34,397 mi.                                   | '80 MALIBU 4-DR. SDN.<br>Auto trans, 6-cyl. eng, pwr. steer, pwr. brks, air cond., ti. gl., radio, w.w. tires, whl. covers. 34,287 mi.     |
| \$5197   | \$5497   |
| '81 MALIBU CLASSIC CPE.<br>Auto trans, 6-cyl. eng, pwr. steer, pwr. brks, air cond., ti. gl., custom 2-tone ext., radio, white walls, rear delos. 35,207 mi. | '79 MALIBU WAGON<br>Auto trans, V-6 eng, pwr. steer, pwr. brks, roof rack, air cond., ti. gl., radio, white walls, whl. covers. 45,809 mi. |
| \$6187   | \$4995   |
| '80 CITATION 4-DR.<br>Auto trans, 6-cyl. eng, pwr. steer, pwr. brks, air cond., ti. glass, radio, whl. covers. Only 34,186 mi.                               | '79 MONTE CARLO<br>Auto trans, 6-cyl. eng, pwr. steer, pwr. brks, air cond., ti. gl., w.w. tires, other extras. Only 34,601 mi.            |
| \$4998   | \$5487   |
| '80 MONTE CARLO 2-DR.<br>V-6 eng, auto trans, pwr. steer, pwr. brks, air cond., auto/m stereo, radio, white walls, many extras. 30,143 mi.                   | '79 CHEV. VAN G-10<br>Auto trans, V-8 eng, pwr. steer, man. brks, radio, air cond., ti. glass. <b>GOLD</b> Priced to get                   |
| \$6197   | \$4987   |

### MORE FORD TRADE-INS!

|   |   |
|---|---|
| '79 FORD GRANADA 4-DR.<br>Auto trans, 6-cyl. eng, pwr. steer, pwr. brks, air cond., ti. gl., white walls. <b>GOLD</b> 37,207 mi.                                    | '79 FORD FAIRMONT 4-DR.<br>Auto trans, 6-cyl. eng, pwr. steer, pwr. brks, air cond., ti. gl., radio, white walls, whl. covers. 33,478 mi. |
| \$4287  | \$4098  |
| '79 MERCURY RS<br>Air cond., ti. gl., 4-cyl. eng, 4-spd. trans, man. brks, air/m stereo, custom whl. covers, custom bucket seats, man. steer, man. brks. 45,103 mi. | '80 FORD FIESTA<br>4-cyl. eng, 4-spd. trans, man. steer, man. brks, sunroof, ti. glass, air cond., other extras. 35,206 mi.               |
| \$4187  | \$3687  |
|   | '77 FORD GRANADA<br>Auto trans, 6-cyl. eng, pwr. steer, pwr. brks, air cond., ti. gl., white walls, whl. covers, other extras. 43,107 mi. |
|   | \$2987  |

ALL PRICES EXCLUDE LIC. FEE & TAX

"Keep that great GM feeling with genuine GM parts"



**Laird-Johnson**  
221 River Rd., Lyndhurst  
939-2507





NATIONAL

**FIX-UP  
HOW**

**Home Improvement Month**

**Wallpaper  
HOW**

**PAINT  
HOW**

**ESSEX REPLACEMENT  
DOOR & WINDOW CO.**



Security, Beauty, Savings  
Decorative Entrance

**DOORS**

1 Day Expert Installation  
By Factory Trained Craftsmen

Aluminum • Vinyl  
Replacement

**WINDOWS  
CUSTOM MADE**

Energy Saving  
Maintenance Free

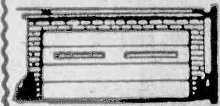

**GARAGE DOORS**  
Wood, Aluminum, Steel

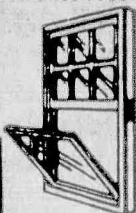

**SPRING SPECIAL  
35% OFF**

Hours: Daily 10-6  
Tues. & Thurs. Til 9

**743-8603**



419 BROAD ST., BLOOMFIELD



**CONTRACTORS**

Check Our Prices and **SAVE MONEY**

CONTRACTORS PRICE LIST

| \$300,000 Bodily Injury<br>50,000 Property Damage<br>INCLUDING<br>Completed Opt's — damage from<br>work performed |   | \$500,000 Bodily Injury<br>100,000 Property Damage<br>INCLUDING<br>Completed Opt's — damage from<br>work performed |  |
|---|---|--|--|
| <b>Carpenter</b>  | 1 Man Operation \$ 278<br>2 Man Operation 481 | 1 Man Operation \$ 317<br>2 Man Operation 541  |  |
| <b>Electrician</b>  | 1 Man Operation 202<br>2 Man Operation 323    | 1 Man Operation 230<br>2 Man Operation 366   |  |
| <b>Landscaper</b>   | 1 Man Operation 172<br>2 Man Operation 344    | 1 Man Operation 195<br>2 Man Operation 390   |  |
| <b>Painter</b>  | 1 Man Operation 215<br>2 Man Operation 356    | 1 Man Operation 246<br>2 Man Operation 405   |  |
| <b>Mason</b>  | 1 Man Operation 205<br>2 Man Operation 335    | 1 Man Operation 234<br>2 Man Operation 382   |  |
| <b>Plumber</b>  | 1 Man Operation 372<br>2 Man Operation 586    | 1 Man Operation 428<br>2 Man Operation 671   |  |

NOTE: No. 1: One Man Operation - means a contractor who works by himself. Payroll \$13,000.  
2: Two Man Operation - means a contractor with one full-time employee or two partners working together. Payroll \$22,500.

BUSINESS - AUTO - WORKER'S COMPENSATION - BONDS  
CALL VIC FOR FREE PRICE QUOTE

**COCCIA INSURANCE AGENCY, INC.**

636 KEARNY AVE. — KEARNY, N.J.

(201) 997-6000 - 748-1000

**MINERAL WOOL**

BLOWN-IN INSULATION

FREE ESTIMATES REASONABLE PRICES PROMPT SERVICE

**BONDED  
INSULATION CO. INC.**

OUR 39th YEAR IN THE INSULATION BUSINESS WITH SAME OWNER



When Bonded Mineral  
(no chemicals) insulation is  
scientifically blown into the  
attic and sidewalls of your  
home, it provides a dense  
barrier to the passage of  
heat. Retards unwanted heat  
from entering the house in  
summer. Prevents loss of ex-  
pensive furnace heat in winter.

**DON'T BURN YOUR MONEY, INSULATE!**

**WINTER**

— UP TO 40% FUEL SAVINGS

**SUMMER**

— SAVING ON AIR CONDITIONING

WEST PATERSON 744-6565

NUTLEY 661-0344

**Aanensen's  
HAS A KITCHEN FOR YOU!**

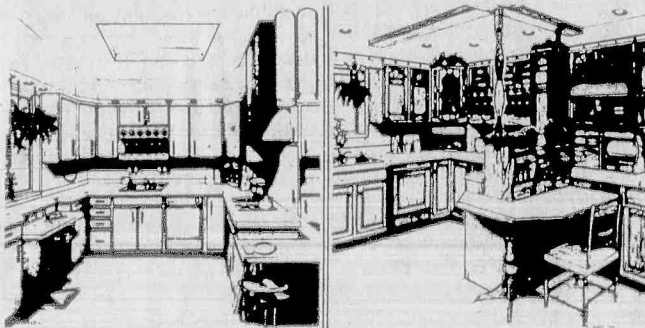

From sleek Contemporary to warm traditional, Aanensen's has a cabinet style for the discriminating homeowner. Join our growing family of satisfied customers for over 32 years. Stop in now to see our beautiful, up-to-the-minute showrooms. Let us design your dream kitchen & make it come true!



142 MIDLAND AVE., KEARNY  
998-6892

"A Family Business"  
Member: National Kitchen and Bath Association

**DAN BELLAPIANTA**

Precast Stone Specialist • General Home Improvements

30 Nutley Ave., Nutley, N.J. 07110

**NO JOB IS TOO SMALL**

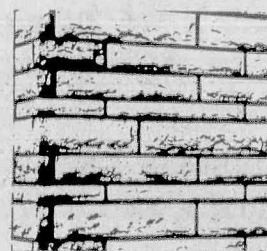

- Stone Fronts
- Steps & Rails
- Patios
- Sidewalks
- Stucco & Repairs
- Water Proofing

**COMPARE OUR PRICES**

For Free Estimates

Call After 6 P.M.

**667-5605**

**home  
improve  
ment  
loans**

available now at

**Valley  
National Bank**  
The Quality Bank

For additional information call our Branch Office nearest you:

Bogota: 487-1333

Hillsdale: 666-4600

Parsippany: 263-0600

Clifton: 777-1800

Passaic: 777-1800

Ramsey: 825-0700

Elmwood Park: 791-6100

Little Falls: 777-1800

Wayne: 696-0100

Fair Lawn: 791-5900

Nutley: 235-9100

Member Federal Reserve System

Member FDIC

**SUPER DISCOUNTS  
ON EVERY ROLL!**

**SAVINGS OF**

**40% to 70%**

direct from our wall covering  
mills...the newest ideas  
in a fantastic array of just  
right patterns and colors.

PAPER  
BACKED  
**VINYLS**  
PRINTS &  
SOLIDS  
\$3.99 TO \$6.95

\$1 Additional Discount  
On Purchase

**MYLARS  
&  
FOILS**  
\$3.99  
and up

\$1 Additional Discount  
On Purchase

**NATURAL  
BURLAP**

\$3.95 PER YARD  
REG. \$6 PER YARD

\$1 Additional Discount  
On Purchase

FABRIC  
BACKED  
**VINYLS**  
PRINTS &  
TEXTURES  
\$2.95 TO \$9.95

\$1 Additional Discount  
On Purchase

**PREPASTED  
STRIPPABLE  
SCRUBBLE  
VINYLS**  
\$3.99 TO 5.95

\$1 Additional Discount  
On Purchase

**JUST IN  
IMPORTED  
PORTUGUESE  
TILES**

11.99 PER  
SINGLE  
ROLL

**Wallcovering  
Factory Outlet**

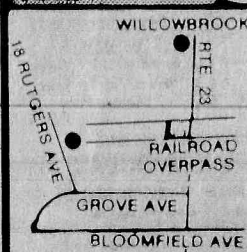

**18 RUTGERS AVENUE  
CEDAR GROVE**

**857-0622**

**HOURS MON-FRI 8:30-4:30 SAT 10:00-2:00**



## Gage and O'Conner trustees of Orpheus Chamber

Donald Gage and Dr. John O'Connor of Bloomfield have been named to the board of trustees of the Orpheus Chamber Singers of Montclair.

Gage is a singer, director and vocal teacher who studied piano at New England Conservatory and voice at Cleveland Institute of Music. He has sung the role of Don Jose in "Carmen" with the Columbia Concert Opera Company and has had roles in "Don Pasquale" and "Faust." He has been a leading man in civic operetta companies and has been soloist with oratorios and orchestras.

Gage is cofounder of Essex Opera Theater, which he directs along with the Bloomfield Civic Chorus. He has been active with Music Educators

Association of New Jersey, New York Singing Teachers Association and Conductors Club of New York.

Mr. O'Connor is associate professor of history at New Jersey Institute of Technology. He has an extensive background in filmmaking and has produced several documentaries for WOR and WNET. He is cofounder and associate chairman of the Historians Film Committee and member of New Jersey Motion Picture and Television Development Commission.

Dr. O'Connor is a consultant to the Newark Museum and Rockefeller Foundation Conferences on Film and Humanities. He is president of the board of trustees of Oakeside-Bloomfield Cultural Center.

**THE UNITARIAN CHURCH**  
67 Church St., Montclair  
Dr. Lee C. Barker,  
Our Ministerial Candidate

**"TO SUSTAIN DUTY"**

Sunday, April 24, 1983  
11:00 A.M.

School of Religion -10:55 a.m.

A CHURCH  
THAT CELEBRATES  
THE HUMAN SPIRIT

ORECHIO'S  
**NUTLEY MANOR**  
RESTAURANT

**MOTHER'S DAY SPECIAL FAMILY BUFFET**

Treat Mom in a special way with the Manor's special buffet!

- Baked Virginia Ham • Roast Loin of Beef
- Stuffed Flounder • Chicken Marsala
- Baked Ziti • Rice Pilaf • Imperiale Potatoes
- A selection of fresh vegetables • Appetizers
- Salad • Dessert

Reserve one of three servings at  
1:30 3:30 5:30

\$14.95 adults \$7.50 children to 12 yrs.  
(Plus tax and gratuity)

800 Bloomfield Ave., Nutley  
(Across from Hoffmann LaRoche)

Gift Specials  
FOR MOTHER'S DAY

**Mar-Dom's**  
INTERNATIONAL FRUIT BASKETS  
MADE TO ORDER FRUIT BASKETS  
"Mother's Day Special"

Order by May 1st and receive a 10% discount!!

This Week's Specials: Extra Large Eggs 79¢  
Large California Strawberries 79¢  
Green Bell Peppers 39¢ per lb.

411 Broad St. We Carry A Complete Line  
Bloomfield Of Perugia Candy 748-3320

ORECHIO'S  
**NUTLEY MANOR**  
RESTAURANT

**FANTASTIC FILET MIGNON DINNER**  
\$9.50

Any night through next Wednesday, come and enjoy our Filet Mignon Dinner Special and save \$3.45. Sink your teeth into a hearty serving of Prime Filet, broiled to your liking, surrounded with the vegetable of the day and a freshly baked Idaho Potato. Fantastic!

**EARLY BIRD SPECIAL**  
"20% off ENTREE MENU PRICES"

must be seated between 5pm and 6:30pm any night.  
(early bird prices do not apply to Filet Mignon special.)

800 Bloomfield Ave., Nutley  
(Across from Hoffmann LaRoche)

ROLLING STONES  
BRUCE SPRINGSTEEN  
ENZYME  
NINETEEN  
SKUNKS  
MAD  
FOUR  
BILLY  
ZYX  
JOURN  
SIA

**CONCERT CONNECTION INC.**  
• Journey •  
• Styx • Frank Sinatra

Come in and see our buttons, posters and concert memorabilia and receive one free button or \$1.00 off with this ad

377 Broad Street  
Bloomfield, N.J.  
743-7918  
MC VISA AMERICAN EXPRESS

MAY IS  
national  
tavern  
month

**GRAND OPENING SPECIALS**

**Fancy Chicken**  
429-9600  
190 GROVE ST  
BLOOMFIELD, N.J. 07003

— OPEN 7 DAYS —  
SUN-THURS 11AM-10PM; FRI-SAT 11AM-11PM

★ **CHICKEN SPECIAL** ★  
Buy 2 Dinners Get One **FREE**

16 Pcs. Chicken **\$8.79**

Chicken-Rib Combo  
8 pcs. Chicken 8 pcs. Ribs  
French Fries - Rolls - Sauces **\$12.79**

Bucket Of Shrimp 17 Pieces  
Reg. \$10.29  
Save \$1.50 **ONLY 8.79**

PICK UP - CALL YOUR ORDER IN IT WILL BE READY ON ARRIVAL

**HOME DELIVERY**  
Parking Available on Grove St.  
Next to Amoco Station

**True Value**  
HARDWARE STORES

**HARDWARE VALUE OF THE MONTH**

**2 1/2-Gal. Gasoline Can**  
No top, side seams. Galvanized steel. 7-in. spout. SP-2 1/2  
Quantities Limited

**VIOLA BROS. INC.**  
180 Washington Ave.  
Nutley  
667-7000

HOME

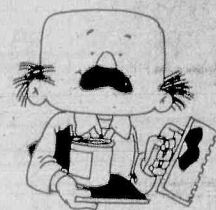

MONTH

**Fabulous Wallcoverings**  
presents...

A Spirited New Approach to Decorating:

**SCHUMACHER**

**AEROBICS**  
Designed by JACK PRINCE  
WAVERLY

Join in the Aerobic movement and discover the wallcoverings that dance! There are contemporary prints — with a country flair. Soft pastels — and dramatic geometrics. Neutrals — and striking brights. And they're all original designs by Jack Prince, printed on scrubbable, strippable, pre-pasted, pre-trimmed, vinyl-coated wallcoverings that couldn't be easier to care for.

Coordinate your Aerobics with correlating fabrics specially designed to mix and match. Even kitchen accessories and comforters are available. The decorating possibilities are endless. And the price is just Fabulous!

FABULOUS WALLCOVERINGS PRICE:  
**\$9.95**  
per single roll  
LIST PRICE \$15.95

Fabulous Wallcoverings Factory Outlet Stores have Aerobics in stock now, ready for immediate delivery. So get in the spirit!

**Fabulous Wallcoverings Factory Outlets**

EDISON, N.J. Tono Mall  
1109 Amboy Ave.  
(201) 548-0044

PARAMUS, N.J.  
65 E. Ridgewood Ave.  
(201) 967-9680

GARWOOD, N.J.  
330 South Ave.  
(201) 789-2211

**WEST ORANGE**  
**179 MAIN ST.**  
Hours: Mon., Wed. & Fri. 8 am to 5 pm  
Tues. and Thurs. 8 am to 9 pm  
Saturday 8:00 am to 4:00 pm  
201-673-2220



# CLASSIFIED ADS sure to get results

667-3000

DEADLINE TUES. 12 NOON

CLASSIFIED ADVERTISEMENTS ARE PUBLISHED IN BLOOMFIELD LIFE, NUTLEY SUN AND BELLEVILLE TIMES

| RATES EFFECTIVE OCTOBER 15, 1981 |        |
|----------------------------------|--------|
| MINIMUM 15 WORDS FOR             | \$6.00 |
| INCH RATES PER COL INCH          |        |
| ONE INCH OR MORE                 | \$7.00 |
| TWO INCHES OR MORE               | \$6.05 |
| FIVE INCHES OR MORE              | \$5.80 |
| OVER TEN INCHES                  | \$5.40 |
| COVERED                          | \$4.00 |

ASK ABOUT DISPLAY DISCOUNT RATE FOR INSERTIONS RUNNING 26 WEEKS DEADLINE FOR SPACE COPY AND MATERIAL + 12 NOON TUESDAY AGENCY RATE 51c Per line

ANNOUNCEMENTS ANNOUNCEMENTS

## MARY'S THEATER PARTIES FOR GROUPS & INDIVIDUALS

Apr. 23-"Shopping Tour"-Reading, Pa.  
Apr. 26-"Hawaiian Night"-High Seas Rest.  
Apr. 29-"Pegasus East"  
May 14-"Joseph & The Amazing Technicolor Dreamcoat"  
May 22-"Wayne Newton"-Resorts AC  
May 27-"Private Lives"  
May 29-"Tom Jones"  
June 7-"Show Boat"  
June 9-"On Your Toes"  
June 16-"Dance A Little Closer"  
July 3-"Englebert"-Resorts AC  
Above includes orchestra seat, dinner, trans, tax & tip to dinner  
20 PASSENGER LUXURY COACHES TO ATLANTIC CITY 9/29  
998-1268

### READINGS

BY LAURA  
HOROSCOPE CONSULTANT  
TAROT CARDS AND ASTROLOGY READINGS

667-6548  
NUTLEY

PRICE  
READINGS WITH  
THIS AD

1/2

**BELLEVILLE YELLOW CAB**  
OUT OF TOWN TAXI SERVICE - ANYWHERE.  
ISCOUNTS SATURDAY & SUNDAY 759-2000

**THE 100% SOLUTION TO WEIGHT LOSS**  
\* NUTRITIOUS \* SAFE \* CLINICALLY TESTED \* A.M.A. APPROVED  
LOSE WEIGHT WHILE STAYING HEALTHY AND FEELING GREAT!  
FOR FURTHER INFO CALL KATHY 661-3324 after 4pm  
Your Local Shaklee Ind. Distributor  
Shaklee, the Leader in Nutrition since 1956.

**I DO TYPING AND GENERAL OFFICE WORK**  
IBM SELECTRIC.  
YOUR OFFICE OR MY HOME  
REASONABLE RATES.  
\$2.00 DOUBLE SPACE PAGE.  
\$3.00 SINGLE SPACE PAGE.  
CALL 667-8752  
IF NO ANSWER CALL 343-9392-24 HOURS A DAY

**ROBINSON'S COACH SERV.**  
IS AVAIL. FOR TRANSPORTING PEOPLE BACK & FORTH FROM:  
\* DOCTOR'S OFFICE \* HOSP. \* SCHOOL \* NURSERY \* THEATRE PARTIES \* TRIPS TO ATLANTIC CITY \* OR ANY OTHER SHORT TRIPS  
667-2018 or 375-9813

**CLINICALLY TESTED SLIM PLAN**  
CONTROLS HUNGER AND TASTES GOOD  
CALL 325-9097

**PHOTOGRAPHY ATTENTION: ACTORS & MODELS**  
PHOTOGRAPHER AVAILABLE FOR PORTFOLIO WORK. VERY REASONABLE. CALL JERRY AT 481-6887 anytime after 5pm.

"LUCY" CUSTOM TAILOR FOR WOMEN  
PROFESSIONALLY MADE BRIDAL GOWNS & BRIDAL PARTY GOWNS. CUSTOM MADE COCKTAIL DRESSES & EVENING GOWNS. EXPERT ALTERATIONS. SPECIALIZING IN LARGER SIZES.  
CALL 751-4080 OR 751-1791

**WEDDING INVITATIONS AT 20% OFF**  
Make your selection in the privacy and comfort of your own home.  
CALL: 751-9031 For Appt.

**LACY'S BEAUTY ON WHEELS**  
FEEL BEAUTIFUL WHILE RECUPERATING. SERVICES FOR THE ELDERLY AND SICK.  
Hair styles, perms, etc.  
460-8544

7/14

AUTOMOTIVE AUTOMOTIVE AUTO WRECKERS

### NOW BUYING!!!

FOR CASH!!! \*\*\*\* ANY TYPE CAR  
BRING TITLE \*\*\*\* IMMEDIATE PAYMENT  
BELL PIKE MOTORS  
COR. BELLEVILLE PIKE & RIVER RD.  
NORTH ARLINGTON  
(Across from Arlington Diner)  
998-4368

### SPORTS CAR CITY

#### DANZA AUTO BROKERAGE

'75 thru '80

• CAMAROS  
• FIREBIRDS

Assume Payments • Repossessions  
• 12 MONTH or 20,000 GUARANTEE

262 Rt. 17 N., Hasbrouck Heights  
288-2776

### ESSEX SUBARU

#### NEW OWNER NEW MANAGEMENT NEW DEALS

401 BLOOMFIELD AVE. BLOOMFIELD N.J. 429-7512  
1BLK EAST OFF GSP - EXIT 14B

**69 CADILLAC SEDAN DEVILLE**  
LOADED 65,000 miles.  
\$1,195. Call  
ANDY  
667-2995

**1980 DATSUN 310 GX**  
AM/FM Stereo, Air cond. 5 speed. \$4,000.  
564-3076  
9 to 5

### Kirk's

AUTOMATIC TRANSMISSIONS INC.

STANDARD & AUTOMATIC 4 WHEEL DRIVE TRUCKS & CARS

FREE ESTIMATES **998-9666**

(Across from North Arlington Diner)  
20 RIVER ROAD, NORTH ARLINGTON

**LUONGO AUTOMOTIVE**  
AUTOMATIC TRANSMISSIONS REPAIRED SEALED AND SERVICED  
FAST COURTEOUS SERVICE  
759-9608  
24 North 7th St. Belleville

**ANDY'S AUTO WAXING**  
SATISFACTION GUARANTEED  
CALL 667-2995

### AUTO INSURANCE

AUTO INSURANCE IMMEDIATE COVERAGE  
MINIMUM DOWN PAYMENT 10 CARDS ISSUED AT ONCE NO ONE REFUSED. DUE TO DRIVING RECORD AND AGE. ANY DRIVER

CHECK OUR RATES  
DELSON ASSOCIATES

Thomas Delaney  
138 Bloomfield Ave.  
Bloomfield, N.J. 07003  
743-5582

MON.-FRI.  
10 AM-5 PM  
7 PM-8:30 PM  
SAT 10 AM-3 PM

**FRANKIE'S TOWING**  
24 Hour Service  
Junks Wanted!  
Cars, Trucks, etc.  
"Highest Price Paid"  
Call 667-2192 or 344-9492

**BILL'S AUTO WRECKERS**  
\$60 and up  
FOR CARS OR TRUCKS ANY CONDITION  
Belleville Pike, No. Arlington  
998-0966

### MEADOWLANDS AUTO WRECKERS

Buyers of All Junk Cars, Trucks & Vans  
Sellers of Used Auto Parts Anything & Everything

CALL RICHIE GALLO  
OPEN MON-SAT 8 AM to 5 PM  
991-2180

BELLEVILLE TURNPIKE  
P.O. BOX 883  
NORTH ARLINGTON, NJ 07032

**JUNK CARS WANTED**  
FREE TOW AWAY  
SAME DAY PICK UP  
S.O.S. TOWING, INC.  
429-8471 Bloomfield  
481-2610 Newark

**JUNK CARS & USED CARS WANTED!**  
CALL 748-2496 or 748-2664  
ASK FOR "DAVE"

**AUTO ARENA**  
NOW PAYING \$80-\$800 FOR REPAIRABLE & USED CARS. DRIVE IT IN OR WILL TOW.  
760 MARKET ST. PATERSON 881-1200

### BIE'S ATTENTION! AUTO PARTS

Will Pay \$60 For Any Junk Car In Any Condition  
WE PAY CASH

"Highest Prices Paid For Late Models"

USED CARS & TRUCKS  
991-4246 or 991-0081  
54 Stover Ave., Kearny

**JUNK CARS & TRUCKS WANTED**  
Running or not. American or foreign. High prices paid. Fast & free pick-up. We also sell used parts.  
CALL 344-3113  
7 Days

**AUTO PARTS & SUPPLIES**  
MODERN AUTO PARTS  
Open 7 Days  
9-1 P.M.  
PARTS \* PAINTS \* MACHINE SHOP  
Mechanic on duty 6 days  
DISCOUNT PRICES!  
82 RUTGERS ST. BELLEVILLE 759-5555

**MOTORCYCLES**  
MOTORCYCLE 1976 HONDA 750 AUTOMATIC  
LIKE NEW. EXCELLENT CONDITION. CRASH BAR, WINDSHIELD, LUGGAGE CARRIER. \$1200.  
CALL 759-4626

**ACCOUNTING & TAX**  
CALABRO & CO. CPA's  
Complete Accounting & Tax Service for business & individuals. Reasonable Rates.  
351 Franklin Ave. Suite 201 Nutley, N.J. 661-2223

**ACCOUNTING AND TAX SERVICES**  
Individual & Business  
S. FALCONE  
CERTIFIED PUBLIC ACCOUNTANT  
239-2571

ACCOUNTING & TAX

**TAX PREPARATION**  
FEDERAL & STATE, INDIVIDUAL & BUSINESS  
BY APPT., 7 DAYS PER WEEK  
DAY & EVENING ALL YEAR SERVICE  
VERDE ASSOCIATES  
512 FRANKLIN AVE., NUTLEY 667-9751  
ROSEANN VERDE MANAGER

ALARM SYSTEMS CARPETING & SERVICE

**DIAMOND SECURITY SYSTEMS**  
WILL INSTALL WIRELESS PERIMETER BURGLAR ALARM SYSTEM IN YOUR HOME.  
\* FREE ESTIMATES  
\* FREE INSTALLATION  
AND 100% MONEY BACK GUARANTEE  
For more information call: 762-7678

**THEFT-GUARD SECURITY**  
SPECIALIZING IN BURGLAR & FIRE ALARMS  
FREE ESTIMATES  
FULLY INSURED  
CALL 748-7111

ALUM PROD.

**HENRY'S MANUFACTURER'S OUTLET**  
BUY AT WHOLESALE PRICES  
100% VINYL TILT-IN INSULATED REPLACEMENT WINDOWS FOR EASY CLEANING. UP TO 85 UNITED INCHES. \$175.00  
WHITE OR BROWN ALUM. STORM DOORS 1 1/4" THICK WITH SAFETY GLASS. \$170.00  
WHITE OR BROWN STORM WINDOWS. \$42.50 UP TO 85 UNITED INCHES.  
ALL PRICES INCLUDE TAX & INSTALLATION  
SHOP AT HOME OR COME IN  
CALL 997-2241  
AFTER 5 P.M. 997-9116  
212 BELLEVILLE TURNPIKE KEARNY, N.J.

**ALUMINUM & VINYL SIDING**  
Decks Alterations 32 yrs Experience  
Additions Contracting Free Estimate Call  
PFC CONSTRUCTION  
256-0697 838-9024

**CARPETING & SERVICE**  
NEW WAY CARPET CLEANING CO.  
FLOOR SANDING & REFINISHING, STAINING, POLYURETHANE.  
FREE ESTIMATES  
ALL WORK GUARANTEED  
CALL 676-4813

### Siding REPLACEMENT WINDOWS

Thermal Insulated Glass Storm Windows & Doors  
Door & Patio Awnings  
Free Estimates • Fully Insured

Call JACK GENELLO  
338-4255  
19 Collins Ave. Bloomfield

BATHROOMS & KITCHENS

**REGLAZING BY PERMA CERAM**  
TUBS, TILES, ETC.  
PORCELAIN, NOT POXY PAINT  
NEW TUB GUARANTEE  
FREE ESTIMATES  
CALL 546-3886  
8/18

**KITCHEN MAGIC**  
BY CLAREMONT KITCHENS, INC.  
WINNER 1974-1978-1982  
NATIONAL CONTRACTOR OF THE YEAR  
\* KITCHEN-BATH PROFESSIONALS  
We Cater To Do-it yourselfers  
CALL 746-6110  
Anytime  
720 BLOOMFIELD AVE. MONTCLAIR, N.J. 8/25

**CARPETING & LINOLEUM**  
REALLY RUGS CARPETING & LINOLEUM SALES  
"Specializing in Repairs"  
Free Estimates  
Shop At Home Service  
Call: 759-1123

**CARPENTER/BUILDER**  
28 YEARS EXPERIENCE  
NO JOB TOO BIG OR TOO SMALL  
CALL ANYTIME  
751-3115

**CLEANING SERVICES**  
NORTH JERSEY MAINTENANCE  
Complete Janitorial Service  
Commercial or Residential  
\* Comm Window Cleaning  
\* Mat Rentals  
\* Floor Waxing  
\* Carpet Cleaning  
\* Office Maintenance  
\* Reasonable Rates  
MICHAEL CAFONE  
661-2146  
QUALITY WORKMANSHIP

**DON MOYER MAINTENANCE**  
CARPET-UPHOLSTERY CLEANING  
FLOOR WAXING  
GENERAL OFFICE CLEANING  
DOMESTIC & COMMERCIAL  
CALL 676-3553  
FOR FREE ESTIMATE

CLEANING SERVICES ELECTRICIANS

**BELLO'S ELECTRIC SERVICE**  
COMPLETE HOME WIRING  
WE SPECIALIZE IN 100 AMP. 220 LINE  
FREE ESTIMATE  
CALL ANYTIME  
667-0919  
Insurance Estimates Optional

CHIMNEY-SERVICE & REPAIR

**SKYLINE CHIMNEY & ROOFING SERVICE**  
Experienced in chimneys, roofing and siding.  
All types of masonry work & repairs.  
Free chimney cleaning with above work.  
Free estimates. Reasonable prices.  
Call 790-4915

### Kit Byrum Chimney Sweep

MR. CARPET CLEANING INC. & JANITORIAL SERVICES  
Call: J D PALMER 674-8565  
Also do:  
\* Upholstery Cleaning  
\* Floor Waxing  
\* Window Cleaning  
\* Floor Sanding & Refinishing  
\* Home-Car-Van

COUNTER TOPS

**CUSTOM BUILT**  
\* FORMICA TOPS  
\* SOLID MAPLE BUTCHER BLOCK TOPS  
\* LAZY SUSANS  
\* VANITIES  
\* FURNITURE & REPAIRS  
\* KNICK KNACKS  
IF YOU HAVE AN IDEA  
CALL MARK BORNEMANN  
667-8652

DRIVEWAYS

**ASPHALT DRIVEWAYS RESURFACED**  
\* PATCHWORK  
\* SEAL COATING  
\* SIDEWALKS  
\* PARKING LOTS  
\* BELGIUM BLOCKS  
CALL 736-1084 OR 325-2423

**ASPHALT DRIVEWAYS SEAL COATING, HOT PATCHING ON ALL SIZE DRIVEWAYS. ALSO CONCRETE REPAIRS. ALL WORK GUARANTEED.**  
CALL 731-3076

ELECTRICIANS

**ABC ELECTRIC**  
24 HOUR SERVICE  
RESIDENTIAL INDUSTRIAL COMMERCIAL  
NO JOB TOO LARGE OR TOO SMALL  
EVERY JOB STARTED WITHIN 2 HOURS.  
763-7983 763-7046

**LICENSED ELECTRICIAN SPECIALIZING IN**  
Residential Wiring \* Installing Smoke Detectors \* Burglar Alarms \* Air Conditioners  
FAIR PRICES FREE ESTIMATES  
Call Alt 4PM & Week Ends 338-7683 (Ask for Neal)

**A. & M. ELECTRICIANS**  
NO JOB TOO SMALL  
After 5 PM  
Harry Elbersen 857-1474  
H & E Elbersen Electric, Inc.  
Residential, Commercial & Industrial

**Call Us For Prompt Electrical Service"**  
**D & D ELECTRIC**  
58 Bellavista Ave.  
Belleville 751-2782  
Lic. #270

**TEL-STAR ELECTRIC**  
INDUSTRIAL  
COMMERCIAL  
RESIDENTIAL  
License #3693  
PLANT MAINTENANCE  
SMOKE ALARM SYSTEMS  
NEW SERVICES  
AIR CONDITIONING  
991-7478

**C.G. ADON, Inc.**  
Electrical & Mechanical Contractors  
\* INDUSTRIAL  
\* COMMERCIAL  
\* RESIDENTIAL WIRING  
Free Estimate  
Lic. No. 4691  
661-0882  
NUTLEY

**DE LUZIO ELECTRICAL CONTRACTING, INC.**  
Industrial Residential Commercial  
No job too small or too far  
FREE ESTIMATES  
CALL 661-2937  
License #4801

EXTERMINATORS

**HIRE A KILLER!!**  
JAMES A. QUARTERMAN  
\* 24 years in Essex County  
\* Insect & Rodent Control  
\* Bonded and insured  
\* Residential  
\* Commercial -Industrial  
283 South 11th Newkirk  
VA-FHA Inspection

### AMERICAN PEST CONTROL

Serving Nutley & Belleville Daily  
TERMITES & PEST CONTROL  
SPECIALIST  
Serving Essex, Passaic, Bergen Counties  
FREE ESTIMATES  
Residential Industrial Commercial  
667-4200 893-0248

**DO YOU HAVE ANY TERMITES, ROACHES, RODENTS, ANTS, ETC?**  
\$5 off any written estimate from any other company.  
Licensed, Insured & Bonded  
AAA ECONOMY EXTERMINATORS  
759-7519  
Celebrating our 15th year in Nutley-Belleville area

FENCES

**B & Z FENCE**  
\* Residential \* Commercial  
\* Industrial  
Wood & chain link.  
Dog runs.  
24 hour service.  
Financing Arranged.  
748-7517 9/22 381-2094

**FENCES DONE THE RITE WAY BY RITE-WAY FENCE**  
REPAIRS OUR SPECIALTY  
Free estimates  
228-0918

**GABRIELE'S FENCES**  
CHAIN LINK.  
RAILROAD TIES.  
FREE ESTIMATES.  
CALL 759-6575

**CHAIN LINK FENCING**  
\* ALL TYPES  
\* NO JOB TOO SMALL  
\* NO MIDDLEMAN  
\* FREE ESTIMATES  
CALL 672-8083 OR 625-4611

**FENCES**  
CHAIN LINK FENCES INSTALLED  
NO JOB TOO SMALL  
RESIDENTIAL INDUSTRIAL  
ADONIS FENCE CO.  
759-4956  
OR 661-0665

**FURNITURE REPAIRING**  
FAST & PROFESSIONAL  
FURNITURE AND UPHOLSTERY REPAIR  
NO JOB TOO SMALL!  
CALL 338-6710

**INTRODUCING BIG BROTHERS**

**B & I FORMERLY OF KASTNER'S**  
SPECIALIZING IN FURNITURE REPAIR AND RESTORATION, LIGHT HAULING AND MOVING.  
WE'RE JUST A PHONE CALL AWAY  
661-5295 OR 661-1534

7/24



## GENERAL CONTRACTORS

**ALUM. STORM WINDOWS & Doors**, white or brown baked enamel, top quality. Alum siding, seamless gutters, awnings, porch enclosures, roofing, remodel basements, kitchens, bathrooms.

**PAINTING PROF. 25 YEARS INTERIOR & EXTERIOR NEW HOME IMPROVEMENTS**

992-2343 or 489-7017

## EXPERT CARPENTRY WORK

Remodeling  
Bathroom  
Kitchen  
Basement  
New Additions  
Siding & Garages  
Odd Jobs  
Free Estimates  
10% Off With This Ad  
Call Afr. 4pm  
256-0217

T & M GENERAL CONTRACTORS  
KITCHENS-WINDOWS-EXTENSIONS-DORMERS  
AND CONCRETE

CALL 661-0946 997-0470

## GUTTERS &amp; LEADERS

## GUTTERS

Gutters, leaders, thoroughly cleaned, flushed, insured, \$25-\$45. Minor tree trimming. Prompt, efficient service.

1 work Sat. & Sun. also

**NED STEVENS**

226-7379 7 Days  
(5:00-8:00 P.M. BEST TIME)

GUTTERS CLEANED, REPAIRED OR REPLACED WITH HEAVY BROWN OR WHITE ALUMINUM. ALSO ROOF REPAIRS.

CALL AL 751-4626 OR 759-7249 EVENINGS O.K.

K & N GUTTER SERVICE  
GUTTERS and LEADERS

Cleaned & Flushed  
Minor Tree Trimming  
Call Ken 226-1864

## HANDYMAN SERVICE

**HANDYMAN ENGINE TUNE-UP**  
BRAKES COMPLETE CAR CLEANING CARE, FOR YOUR CAR. LOW PRICES.

Call **JOE D.**  
751-7453

**HANDYMAN**  
"No job too small"

PLUMBING  
CARPENTRY  
ELECTRICAL  
WELDING WORK

Free estimates. Call

**JOE D.**  
751-7453

## HOME IMPROVEMENTS

**JIM LUONGO HOME IMPROVEMENTS**

- Aluminum Siding
- New Bathrooms
- Modern Kitchens & Additions
- Roofing & Dormers
- Basement Remodeling

FREE ESTIMATES

661-3210

**JOE BYRA HOME REPAIRS**  
667-0338

- CARPENTRY
- PAINTING
- SHEET ROCKING
- WINDOW REPLACEMENT
- GUTTERS
- CERAMIC TILING

NO JOB TOO SMALL

FREE ESTIMATES  
WE SHOW UP!

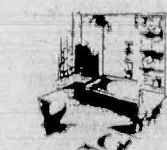

**GREAT DANE HOME IMPROVEMENTS**

PLUMBING & HEATING  
BATHROOM & KITCHEN REMODELING  
ATTICS & BASEMENTS FINISHED  
ALTERATIONS • CARPENTRY  
TILING & REPAIR  
SUNDECKS & PORCHES  
CUSTOM CABINETS  
& MARBLE VANITY TOPS

FREE ESTIMATES  
FULLY INSURED

744-6751  
ANYTIME

## TONY NICOSIA &amp; SONS

Complete Home Renovation  
NEW ADDITIONS!

1 Fam. to 2 Fam Conversion  
SPECIALISTS IN  
CUSTOM STOCK KITCHENS  
Replacement Windows

751-7171 or 759-5874

## HOME IMPROVEMENTS

Call Home Improvements By  
**ARNOLD LODATO**  
General Contractor  
ROOFING & SIDING

- Attics & Basements Finished
- Dormers
- Bathrooms
- Kitchens
- Storm Windows & Doors
- Replacement Windows
- Paneling
- Leaders
- Gutters

661-4830

Free Estimates  
Reasonable Prices  
"SOMEONE YOU CAN TRUST"

For Additions, Alterations Or Repairs

## GENERAL CONTRACTORS

T & M GENERAL CONTRACTORS  
KITCHENS-WINDOWS-EXTENSIONS-DORMERS  
AND CONCRETE

CALL 661-0946 997-0470

## GUTTERS &amp; LEADERS

## GUTTERS

Gutters, leaders, thoroughly cleaned, flushed, insured, \$25-\$45. Minor tree trimming. Prompt, efficient service.

1 work Sat. & Sun. also

**NED STEVENS**

226-7379 7 Days  
(5:00-8:00 P.M. BEST TIME)

GUTTERS CLEANED, REPAIRED OR REPLACED WITH HEAVY BROWN OR WHITE ALUMINUM. ALSO ROOF REPAIRS.

CALL AL 751-4626 OR 759-7249 EVENINGS O.K.

K & N GUTTER SERVICE  
GUTTERS and LEADERS

Cleaned & Flushed  
Minor Tree Trimming  
Call Ken 226-1864

## HANDYMAN SERVICE

**HANDYMAN ENGINE TUNE-UP**  
BRAKES COMPLETE CAR CLEANING CARE, FOR YOUR CAR. LOW PRICES.

Call **JOE D.**  
751-7453

**HANDYMAN**  
"No job too small"

PLUMBING  
CARPENTRY  
ELECTRICAL  
WELDING WORK

Free estimates. Call

**JOE D.**  
751-7453

## HOME IMPROVEMENTS

**JIM LUONGO HOME IMPROVEMENTS**

- Aluminum Siding
- New Bathrooms
- Modern Kitchens & Additions
- Roofing & Dormers
- Basement Remodeling

FREE ESTIMATES

661-3210

**JOE BYRA HOME REPAIRS**  
667-0338

- CARPENTRY
- PAINTING
- SHEET ROCKING
- WINDOW REPLACEMENT
- GUTTERS
- CERAMIC TILING

NO JOB TOO SMALL

FREE ESTIMATES  
WE SHOW UP!



**GREAT DANE HOME IMPROVEMENTS**

PLUMBING & HEATING  
BATHROOM & KITCHEN REMODELING  
ATTICS & BASEMENTS FINISHED  
ALTERATIONS • CARPENTRY  
TILING & REPAIR  
SUNDECKS & PORCHES  
CUSTOM CABINETS  
& MARBLE VANITY TOPS

FREE ESTIMATES  
FULLY INSURED

744-6751  
ANYTIME

## TONY NICOSIA &amp; SONS

Complete Home Renovation  
NEW ADDITIONS!

1 Fam. to 2 Fam Conversion  
SPECIALISTS IN  
CUSTOM STOCK KITCHENS  
Replacement Windows

751-7171 or 759-5874

## HOME IMPROVEMENTS

Call Home Improvements By  
**ARNOLD LODATO**  
General Contractor  
ROOFING & SIDING

- Attics & Basements Finished
- Dormers
- Bathrooms
- Kitchens
- Storm Windows & Doors
- Replacement Windows
- Paneling
- Leaders
- Gutters

661-4830

Free Estimates  
Reasonable Prices  
"SOMEONE YOU CAN TRUST"

For Additions, Alterations Or Repairs

## GENERAL CONTRACTORS

T & M GENERAL CONTRACTORS  
KITCHENS-WINDOWS-EXTENSIONS-DORMERS  
AND CONCRETE

CALL 661-0946 997-0470

## GUTTERS &amp; LEADERS

## GUTTERS

Gutters, leaders, thoroughly cleaned, flushed, insured, \$25-\$45. Minor tree trimming. Prompt, efficient service.

1 work Sat. & Sun. also

**NED STEVENS**

226-7379 7 Days  
(5:00-8:00 P.M. BEST TIME)

GUTTERS CLEANED, REPAIRED OR REPLACED WITH HEAVY BROWN OR WHITE ALUMINUM. ALSO ROOF REPAIRS.

CALL AL 751-4626 OR 759-7249 EVENINGS O.K.

K & N GUTTER SERVICE  
GUTTERS and LEADERS

Cleaned & Flushed  
Minor Tree Trimming  
Call Ken 226-1864

## HANDYMAN SERVICE

**HANDYMAN ENGINE TUNE-UP**  
BRAKES COMPLETE CAR CLEANING CARE, FOR YOUR CAR. LOW PRICES.

Call **JOE D.**  
751-7453

**HANDYMAN**  
"No job too small"

PLUMBING  
CARPENTRY  
ELECTRICAL  
WELDING WORK

Free estimates. Call

**JOE D.**  
751-7453

## HOME IMPROVEMENTS

**JIM LUONGO HOME IMPROVEMENTS**

- Aluminum Siding
- New Bathrooms
- Modern Kitchens & Additions
- Roofing & Dormers
- Basement Remodeling

FREE ESTIMATES

661-3210

**JOE BYRA HOME REPAIRS**  
667-0338

- CARPENTRY
- PAINTING
- SHEET ROCKING
- WINDOW REPLACEMENT
- GUTTERS
- CERAMIC TILING

NO JOB TOO SMALL

FREE ESTIMATES  
WE SHOW UP!



**GREAT DANE HOME IMPROVEMENTS**

PLUMBING & HEATING  
BATHROOM & KITCHEN REMODELING  
ATTICS & BASEMENTS FINISHED  
ALTERATIONS • CARPENTRY  
TILING & REPAIR  
SUNDECKS & PORCHES  
CUSTOM CABINETS  
& MARBLE VANITY TOPS

FREE ESTIMATES  
FULLY INSURED

744-6751  
ANYTIME

## TONY NICOSIA &amp; SONS

Complete Home Renovation  
NEW ADDITIONS!

1 Fam. to 2 Fam Conversion  
SPECIALISTS IN  
CUSTOM STOCK KITCHENS  
Replacement Windows

751-7171 or 759-5874

## LANDSCAPING

**BLAIRS GARDEN CENTER**  
652 Centre St., Nutley  
(Cor. Ridge Rd.) 667-0991

• EVERGREENS • TREES • SHRUBS  
• ROSES • PERENNIALS

• BLAIR'S GRASS SEED & FERTILIZER  
BLENDED EXCLUSIVELY FOR US.

• BLAIR'S FERTILIZER-5,000 SQ. FT. \$10.50

• SCOTT'S TURF BUILDER 5,000 SQ. FT. \$12.95

• GREENVIEWS GREEN POWER, 5000 SQ. FT. \$9.95  
ALSO LIME & SPRING BULBS

Mon. thru Sat. 8-5 P.M.  
Sun. 9-1 P.M.

**LAWN CARE**  
NEED HELP WITH YOUR LAWN?  
TEACHER OWNED  
SMALL COMPANY  
PERSONAL SERVICE  
CALL JUDY BETWEEN 4-7PM  
FOR FREE ESTIMATE  
338-4737

**G. BASILE & SON LANDSCAPE CONTRACTORS**

- Landscaping
- Resodding
- Gardening
- Fencing
- Railroad Tie Walls

667-9843

**LANDSCAPING**  
LAWNS MOWED, SPRING CLEAN-UPS, POWER RAKE, FERTILIZING, SHRUBS TRIMMED.

FREE ESTIMATES

CALL TONY  
751-0506

## SPRING CLEAN-UP

**YARD CLEAN UP LAWN CARE**

751-8893  
Call Afr. 5PM

**PASQUALE CURTO LANDSCAPING & GARDENING MASON WORK**

661-0715 759-9777

**LANDSCAPING SPRING & FALL CLEAN UP WEEKLY MAINTENANCE**

751-6918  
Free estimates

**BILL DOVIK LANDSCAPING**

- CLEANING
- THATCHING
- FERTILIZING
- SEEDING
- LIMING

CALL 751-4305

**CAPORIZZO LANDSCAPING**  
Spring and Fall Clean-Up  
Weekly Maintenance  
Lime fertilizer, shrubs  
Reasonable Rates  
Free Estimates  
736-5430

## LAWN MOWER REPAIRS

**CONCHER CORP.**

REPAIRS ON POWER MOWERS  
AND SNOWTHROWERS

**SUNBEAM SPECIALISTS**

SERVICE PARTS AVAILABLE FOR  
SUNBEAM-BRIGGS-TECUMSEH  
SEARS-CRAFTSMAN ENGINES

748-8819 PARTS  
117 BROUGHTON AVE., BLOOMFIELD, N.J.

## MASONRY

Bricks • Steps • Stucco • Patios  
Retaining Walls • Sidewalks  
12'x12' PATIO \$399.00

## A &amp; L MASON

"unique in cement"

Free Estimates  
JOE AFFLITTO  
667-4224

## MASONRY SPECIALISTS

**LaFERRIERE & SONS**  
"Over 2 Generations of Exp."  
• Sidewalks • Steps  
• Brick Work • Plastering  
• Retaining Walls • Patios  
etc.

QUALITY WORKMANSHIP  
AT REASONABLE PRICES  
667-3790 or 667-9293

• CONCRETE & BRICK WORK  
• PORCHES • BRICK VENEER  
• PATIOS • SIDEWALKS  
• WALLS

FREE ESTIMATES  
Call TOWNE Anytime  
998-3687

## MOVING &amp; STORAGE

**N.J. LOCAL MOVER**  
MOVE ANYTHING  
ONE PIECE  
OR FULL LOAD  
FOR FREE ESTIMATE  
CALL 478-8685

## F &amp; J MOVING &amp; STORAGE CO.

Local & Long Distance  
Fully Insured  
CALL FOR FREE ESTIMATE!  
Joe Cucuzza 751-2143

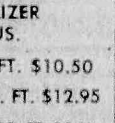

## MAASS MOVERS

661-2528  
RESIDENTIAL MOVERS  
SERVING  
ALL OF NEW JERSEY  
LOCAL & LONG DISTANCE  
INSURED MOVING & STORAGE  
PUC #9

## LIGHT HAULING APPLIANCES AND FURNITURE

Take Out Old Appliances  
EVES & WEEKENDS  
REASONABLE RATES  
667-6314

## NORTHERN VAN LINES

QUALITY MOVING FOR OVER  
20 YEARS  
ALL FURNITURE PADDED  
LOCAL AND SHORE TRIPS  
CALL 743-3293  
JOHN & RAY  
INSURED-PUC #558

## GOMAN'S MOVING COMPANY INC.

• STORAGE • LOCAL & LONG DISTANCE  
• MOVING • CRATING  
• PACKING • PIANO MOVING  
239-5462  
anytime

## BILL'S MOVING SERVICE

• SENIOR CITIZEN DISCOUNTS  
• LOWEST PRICES AROUND  
CALL 785-2084  
FULLY INSURED

## PAUL'S MOVING &amp; STORAGE

Local & Long Distance. Packing & Light Deliveries.  
LOW RATES  
675-6440  
Lic. 341

## B &amp; B MOVING &amp; STORAGE

MONTHLY STORAGE  
CHEAP RATES  
24 HOUR SERVICE  
CALL 675-8269

## R. LANE

Household, furniture delivery.  
Single piece or entire household.  
Local & distance  
Fully insured. Free estimates.  
991-2302

## SHOE REPAIRING

White-U-Wait  
Handbag Repairing  
Orthopedic Work  
PLAZA BOOTERY  
483 Franklin Ave. Nutley  
667-8964

## REPAIR SERVICE

ON ALL WASHERS, DRYERS & DISHWASHERS  
SPECIALIZING IN GE APPLIANCES  
CALL L & M WASHERS  
667-1565 667-1150

## LAWN MOWER REPAIRS

## CONCHER CORP.

REPAIRS ON POWER MOWERS  
AND SNOWTHROWERS

**SUNBEAM SPECIALISTS**

SERVICE PARTS AVAILABLE FOR  
SUNBEAM-BRIGGS-TECUMSEH  
SEARS-CRAFTSMAN ENGINES

## MASONRY

Bricks • Steps • Stucco • Patios  
Retaining Walls • Sidewalks  
12'x12' PATIO \$399.00

## A &amp; L MASON

"unique in cement"

Free Estimates  
JOE AFFLITTO  
667-4224

## MASONRY SPECIALISTS

**LaFERRIERE & SONS**  
"Over 2 Generations of Exp."  
• Sidewalks • Steps  
• Brick Work • Plastering  
• Retaining Walls • Patios  
etc.

QUALITY WORKMANSHIP  
AT REASONABLE PRICES  
667-3790 or 667-9293

• CONCRETE & BRICK WORK  
• PORCHES • BRICK VENEER  
• PATIOS • SIDEWALKS  
• WALLS

FREE ESTIMATES  
Call TOWNE Anytime  
998-3687

## MOVING &amp; STORAGE

**N.J. LOCAL MOVER**  
MOVE ANYTHING  
ONE PIECE  
OR FULL LOAD  
FOR FREE ESTIMATE  
CALL 478-8685

## F &amp; J MOVING &amp; STORAGE CO.

Local & Long Distance  
Fully Insured  
CALL FOR FREE ESTIMATE!  
Joe Cucuzza 751-2143



## MAASS MOVERS

661-2528  
RESIDENTIAL MOVERS  
SERVING  
ALL OF NEW JERSEY  
LOCAL & LONG DISTANCE  
INSURED MOVING & STORAGE  
PUC #9

## LIGHT HAULING APPLIANCES AND FURNITURE

Take Out Old Appliances  
EVES & WEEKENDS  
REASONABLE RATES  
667-6314

## NORTHERN VAN LINES

QUALITY MOVING FOR OVER  
20 YEARS  
ALL FURNITURE PADDED  
LOCAL AND SHORE TRIPS  
CALL 743-3293  
JOHN & RAY  
INSURED-PUC #558

## GOMAN'S MOVING COMPANY INC.

• STORAGE • LOCAL & LONG DISTANCE  
• MOVING • CRATING  
• PACKING • PIANO MOVING  
239-5462  
anytime

## BILL'S MOVING SERVICE

• SENIOR CITIZEN DISCOUNTS  
• LOWEST PRICES AROUND  
CALL 785-2084  
FULLY INSURED

## PAUL'S MOVING &amp; STORAGE

Local & Long Distance. Packing & Light Deliveries.  
LOW RATES  
675-6440  
Lic. 341

## B &amp; B MOVING &amp; STORAGE

MONTHLY STORAGE  
CHEAP RATES  
24 HOUR SERVICE  
CALL 675-8269

## R. LANE

Household, furniture delivery.  
Single piece or entire household.  
Local & distance  
Fully insured. Free estimates.  
991-2302

## SHOE REPAIRING

White-U-Wait  
Handbag Repairing  
Orthopedic Work  
PLAZA BOOTERY  
483 Franklin Ave. Nutley  
667-8964

## REPAIR SERVICE

ON ALL WASHERS, DRYERS & DISHWASHERS  
SPECIALIZING IN GE APPLIANCES  
CALL L & M WASHERS  
667-1565 667-1150

## LAWN MOWER REPAIRS

## CONCHER CORP.

REPAIRS ON POWER MOWERS  
AND SNOWTHROWERS

**SUNBEAM SPECIALISTS**

SERVICE PARTS AVAILABLE FOR  
SUNBEAM-BRIGGS-TECUMSEH  
SEARS-CRAFTSMAN ENGINES

## MASONRY

Bricks • Steps • Stucco • Patios  
Retaining Walls • Sidewalks  
12'x12' PATIO \$399.00

## A &amp; L MASON

"unique in cement"

Free Estimates  
JOE AFFLITTO  
667-4224

## MASONRY SPECIALISTS

**LaFERRIERE & SONS**  
"Over 2 Generations of Exp."  
• Sidewalks • Steps  
• Brick Work • Plastering  
• Retaining Walls • Patios  
etc.

QUALITY WORKMANSHIP  
AT REASONABLE PRICES  
667-3790 or 667-9293

• CONCRETE & BRICK WORK  
• PORCHES • BRICK VENEER  
• PATIOS • SIDEWALKS  
• WALLS

FREE ESTIMATES  
Call TOWNE Anytime  
998-3687

## PAINTING

**PAINTING & CARPENTRY**  
5 YRS EXPERIENCE  
Interior Exterior  
References  
LEAVE MESSAGE  
935-4642  
or call after 6  
935-0850

## ATLANTIC PAINTING AND ROOFING CO.

INTERIOR  
EXTERIOR  
FREE ESTIMATE  
DEPENDABLE SERVICE  
CALL 374-8053



## SAL POLIZZOTO PAINTING &amp; DECORATING

EXPERT ON PAPER HANGING

939-8781 or 998 1421



**TILE**

**GENNA TILE**  
COMPLETE BATHROOM  
MODERNIZATION  
NEW CONSTRUCTION  
ALTERATIONS  
REPAIRS  
661-5172 6/30

**C. & M. TILE**  
CERAMIC, MOSAIC, & VINYL  
Walls & Floors  
INTERIOR  
REPAIRS & PAINTING  
Free Estimates. Bloomfield  
338-9745 7/7

**JOE GRADY**  
CERAMIC TILE INSTALLED  
REGROUTING  
REPAIRS  
COMPLETE MODERNIZATION  
FAIR & HONEST PRICES  
FREE ESTIMATES  
CALL 667-1776 6/30

**De Franco**

**COMPLETE TILE SERVICE**  
• Kitchen & Bathroom Remodeling  
• Regrouting & Cleaning

**731-7942** 8/12  
No Job Too Small

**WINDOW SERVICE**

**WINDOW CLEANING**  
RESIDENTIAL ONLY  
REASONABLE PRICES.  
DONE TO YOUR SATISFACTION.  
CALL FOR A FREE  
QUOTE ANYTIME  
748-3244 5/5

**CONBAHR COMPANY INC.**  
We Repair Glass and Screen  
Inserts for aluminum storm  
windows and doors.  
Prompt Service in Our Shop  
470 Grove Street Irvington  
375-5800 7/28

**CHILD CARE**  
**NURSERY SCHOOLS**

**Sandy Lane Nursery School**

PRE-SCHOOL  
DAY CARE  
KINDERGARTEN  
AGES 2-5

"A CHILD'S WORLD  
WHERE PLAYING IS LEARNING"

634 Mill Street  
Belleville  
751-6380

Days & hours to meet your needs  
Hours: 7:30-5:45

Call or come in to register  
School open to visitors  
Development Programs in  
• Arts • Music • Skills  
• Language • Social Development  
Continuous day care programs for working mothers  
Nutritionally Balanced Lunch  
State Licensed certified school & teachers

ACCEPTING REGISTRATION FOR THE  
SUMMER AND SEPTEMBER  
DEDICATED TO A PROGRAM OF EARLY CHILDHOOD EDUCATION

I WILL BABYSIT IN MY  
BLOOMFIELD HOME. FULL  
TIME. CALL 338-3790.

**AMI - MONTESSORI  
CHILD CARE**  
GIVE YOUR CHILD AN EARLY  
START & GOOD FOUN-  
DATION IN A LOVING, CAR-  
ING, HOME ENVIRON-  
MENT. TO LEARN & TO EX-  
CELL. 7:30am to 5:45pm.

**783-7864** 8/25

**WISE OWL  
NURSERY SCHOOL**  
617 Washington Ave. Belleville  
State Licensed Est. since 1969

**QUALITY** - program  
teachers  
facility

(Sunny, home-like & low environment)

REGISTER NOW  
FOR FALL OF '83

**759-1211** 9/29  
Visitors Welcome

**LITTLE SCHOLAR**

**SUMMER PROGRAM**  
FULL DAY CARE  
7:45am to 5:30pm  
HALF DAY SESSIONS  
9am to 12 noon  
Ages 3 to 7

**KINDERGARTEN  
ENRICHMENT PROGRAM**  
Outdoor activities  
Wading pool available  
Weekly trips:  
Park, library, out to lunch.  
444 UNION AVE.  
BELLEVILLE  
(entrance on Little St.)  
**751-4050**  
REGISTRATIONS BEING  
ACCEPTED NOW 4/28

**CHILD CARE**  
**NURSERY SCHOOLS**

**NANNY  
D'S  
INFANT  
CARE CENTER**

204 Washington Ave.  
Belleville

**STILL ACCEPTING  
APPLICATIONS  
FULL DAY SESSIONS  
6 WEEKS TO  
2 YEARS OLD**

**759-1524**  
Director Dolores Arlt 7/28

**SAINT MARY'S  
PRE  
KINDER-  
GARTEN  
SCHOOL**

Must be 4 yrs old by Dec. 31  
Religion: "Library" Arts & Crafts  
Music Physical Education  
16 Mgr. Owens Pl. Nutley  
For Information, Call 667-0801  
or 235-1100 8/18

**THE OLIVE TREE  
CHILD CARE CENTERS**

2-6 year olds

**\$45 WEEKLY**  
**BLOOMFIELD**  
748-1984  
**WAYNE**  
942-1910 7/7

**HILL TOP FAMILY  
DAY CARE  
ATTENTION**

**MOTHERS OF NEWBORNS**  
Infant care starting at 6 weeks  
is avail. in the Meadowslands  
Industrial Park area. For  
further information call Lee at:  
933-5105 4/28

**MOTHERS WILL BABYSIT IN  
THEIR BELLEVILLE HOME.**  
751-0933

**CHILD CARE  
AVAILABLE**  
MOTHER WILL CARE FOR  
CHILDREN DAYS, NIGHTS,  
OR OVERNIGHT. REC.  
ROOM, LUNCH AND  
PLAYMATES. REASONABLE  
RATES.  
CALL 667-1329 or 667-6136 4/21

**FRANCISCAN SISTERS  
OF ST. ELIZABETH NURSERY**  
174 Franklin Ave., Nutley  
Age 2-5 Yrs. Hours 7-5  
Playroom, din.-rm, rec. rm.  
with TV & stereo records. Hot  
lunch - 11:30 Nap 12:30-2:30  
- Snack 3  
Registrn. 6:30 Mon. or Tues.  
eves.  
Call 235-1170 10/6

**AFTER SCHOOL PROGRAM  
NOW BEING OFFERED  
CLENINNING  
NURSERY SCHOOL**  
126 HIGH STREET NUTLEY  
FOR CHILDREN UP TO 8 YRS.  
CALL TINA HEMPSTEAD AT  
667-1129  
FOR FURTHER INFORMATION  
REGISTER NOW FOR SUMMER  
SESSION & FALL OF '83. 10/13

**GARAGE SALE**

**GARAGE SALE**  
SOME FURNITURE, SOME  
TOOLS. "A LITTLE BIT OF  
EVERYTHING"  
296 VREELAND AVE.  
NUTLEY  
APRIL 23-24 10am to 4pm  
Rain date Apr. 30 - May 1

**GARAGE SALE**  
BABY CLOTHES, TOYS,  
HIGH CHAIR & CRIB,  
HOUSEHOLD ITEMS,  
BOOKS, BRIC A BRAC,  
"SOMETHING FOR  
EVERYONE" DEALERS  
WELCOMED. SAT. & SUN.  
4-23 & 4-24, 10am to 4pm.  
33 Fairway Ave. Belleville

**MULTI FAMILY  
MISC. GARAGE SALE**  
123 BLOOMFIELD AVE.  
NUTLEY  
APRIL 23-24  
10A.M.-4P.M. 4/28

**INDOOR - OUTDOOR FLEA MARKET**  
SUNDAY APRIL 24th  
9:30am to 5pm

**AMVETS POST 26**  
100 NEWARK AVENUE, BELLEVILLE  
(Street located behind Clara Maass Hospital parking lot)  
ALSO ANTIQUES, ARTS & CRAFTS  
991-2384 or 991-4856

**5TH INDOOR  
FLEA MARKET**

**SATURDAY  
APRIL 30th  
10-4P.M.**

**NUTLEY ITALIAN  
AMERICAN HALL  
642 FRANKLIN AVE.**

**TABLES AVAILABLE  
CALL 235-9154  
OR 235-1380** 4/28

**PIANOS & ORGANS**

**PIANO & ORGAN  
WAREHOUSE SHOWROOM**  
FOR THE LARGEST PIANO & ORGAN  
DEALER ON THE EAST COAST

NEW, USED FLOOR MODELS, DEMO'S  
15 NATIONALLY FAMOUS BRANDS -  
OVER 300 CATALOGUED INSTRUMENTS

GUARANTEED LOWEST PRICES  
USED PIANOS & ORGANS FROM  
**\$99**

RENTAL PURCHASE PLAN AVAILABLE  
CALL, OR SEE ED BORGIA  
**744-1200**

**Baldwin - Hammond**

PIANOS

*Music Center*

DIV. OF ALLENBURG PIANO HOUSE, INC.  
507 BLOOMFIELD AVENUE MONTCLAIR

**LOMBARDI  
Plumbing Supply**

240 Montgomery St., Bloomfield, N.J.

• BATHROOM FIXTURES • BOILERS  
• WATER HEATERS • KITCHEN SINKS  
• KITCHEN & BASEMENT FAUCETS  
WHOLESALE & RETAIL

**743-1138/743-1139** 7/14

**SHELLED ALMONDS**  
**\$2.99 Per Pound**  
210 Main Ave.  
Passaic Park  
(2 lights past Bradlee's) 8/25

**CERAMICS  
By "ANN"**  
Classes Monday & Wednesday  
7-9:30 P.M.  
Beginners Welcome  
Completed ceramics for sale.  
Firing Supplies - Greenware  
31 Columbus Ave. Belleville  
751-2862 8/25

**BARTER BOX  
CONSIGNMENT  
THRIFT SHOP**  
TUESDAY THRU SATURDAY  
10AM - 5PM  
ACCEPTING Used Clothing  
Furniture Antiques  
Household Goods  
102 Walnut St., Montclair  
744-9698 5/19

**COMPLETE NEW LIVING  
ROOM SET WITH CUSTOM  
MADE DRAPES. MOVING.  
BEST OFFER. 235-1840 or  
667-3374**

**5 PC. WROUGHT IRON  
KITCHEN SET, 48" MARBLE  
TOP TABLE. 748-2644**

**2 TICKETS TO FRANK  
SINATRA CONCERT AT  
MEADOWLANDS ARENA  
FOR APRIL 23. CALL 751-  
4862.**

**BROYHILL 90" SOFA AND  
MATCHING LOVESEAT.  
BROWN & BEIGE, CRUSHED  
VELVET. ONLY 5 MONTHS  
OLD. MUST SELL.  
CALL AFTER 5 P.M.  
235-1682**

**PLATFORM ROCKER, SOFA,  
3 CUSHIONS, MATCHING  
CHAIR. WILL SELL  
SEPARATELY. 667-9072  
after 6pm**

**5pc. MAPLE KITCHEN SET,  
40" ROUND TABLE WITH  
LEAF, \$70. GREEN COUCH  
\$60. 667-5920**

**DINING ROOM SET, Queen  
Anne walnut, 1920 circa,  
\$275. Also other furniture  
items. Call after 6 P.M. 354-  
0641.**

**FULL LENGTH GENUINE FUR  
MINK COAT. GOOD CONDI-  
TION. SMALL TO MED. SIZE.  
ASKING \$500. 667-9066**

**MAHOGANY BEDROOM  
SET, 6 PC. GLASS TOP  
VANITY, GLASS TOP  
COCKTAIL TABLE, LAMPS.  
CALL 751-9737.**

**GULBRANSEN  
PRESIDENT MODEL  
HOME THEATRE ORGAN  
WITH BENCH**  
2 full keyboards, 108 keys,  
draw bars, 32 selection rhythm  
unit, Leslie system, walking  
bass and piano. Harmonious  
condition. Offers accepted.  
Call 661-0584

**MERCHANDISE**

**BEDROOM SET SPC. QUEEN  
SIZED BED, MEDITERRANEAN  
ALL WOOD. GREAT CONDI-  
TION. CALL 751-6354 or  
748-4633**

**3 PC LIVING ROOM, TWIN  
BEDS, TABLES, OTHER  
HOUSEHOLD ITEMS, T.V.  
STEREO CONSOLE ETC.  
MOVING OUT OF STATE  
MUST SELL  
759-5749 4/28**

**PIANOS & ORGANS**

**PIANO & ORGAN  
WAREHOUSE SHOWROOM**  
FOR THE LARGEST PIANO & ORGAN  
DEALER ON THE EAST COAST

NEW, USED FLOOR MODELS, DEMO'S  
15 NATIONALLY FAMOUS BRANDS -  
OVER 300 CATALOGUED INSTRUMENTS

GUARANTEED LOWEST PRICES  
USED PIANOS & ORGANS FROM  
**\$99**

RENTAL PURCHASE PLAN AVAILABLE  
CALL, OR SEE ED BORGIA  
**744-1200**

**LOMBARDI  
Plumbing Supply**

240 Montgomery St., Bloomfield, N.J.

• BATHROOM FIXTURES • BOILERS  
• WATER HEATERS • KITCHEN SINKS  
• KITCHEN & BASEMENT FAUCETS  
WHOLESALE & RETAIL

**743-1138/743-1139** 7/14

**ALL HUMMELS  
20% DISCOUNT  
CALL RATHIE LUCEY  
762-1737  
OR SEE ME EVERY WEEKEND  
AT ROCKAWAY MARKET  
PLACE, ROUTE 46  
625-9272 9/29**

**USED DESK - CHAIRS  
FLUING CABINETS  
EDELSTEIN OFFICE  
FURNITURE WHSE.  
946 Market St Paterson  
(Cor. Lakeview Ave. & Rt.  
80)  
523-6153**

**WICKER PEEL RATTAN  
BAMBOO**

**WICKERLAND**  
Furniture - Lamps  
Baskets - Accessories  
Wide selection of wicker to fit  
any purpose, of good quality,  
sensibly priced.  
Stop in and Browse  
43A CHURCH STREET  
MONTCLAIR  
783-6345 9/29

**SELLING  
OUT  
3 DAYS ONLY**

'82 MODELS

SOFAS \$149  
CHAIRS \$59  
BEDROOMS (5 Pc) \$199  
KITCHEN SETS (7 Pc) \$99  
PINE TABLES & CHAIRS \$149  
QUEEN MATT & BOX SETS \$129  
FULL MATT & BOX \$99  
TWIN MATT & BOX \$79  
FULL SIZE HOBBS \$19  
QUEEN SLEEPERS \$119

**SHARP'S**  
44 PASSAIC AVE. KEARNY, N.J.  
991-0327 10/13

**5 piece contemporary  
bedroom set. Must sell. New  
condition. \$800. Call 661-  
2070.**

**WANTED-USED TV'S  
PORTABLES  
ANY CONDITION.  
COLOR TO \$50.  
B & W TO \$10.  
CASH PAID.  
MR. MURPHY  
743-0380 ANYTIME**

**Aannensen &  
KITCHENS**  
142 Midland Ave.  
Kearny, N.J.  
998-6892 6/23

**LIL' CHARMER  
DOLLSHOP**  
Dolls-Doll Supplies-Toys-Doll  
Houses & Doll House Furniture.  
We buy & sell dolls, we also  
sell old dolls and parts. We do  
repairs on dolls old or new. "If  
it can be fixed, we will do it."  
We have good used turn, dis-  
hes & bric-a-brac.  
Open Tuesday thru Saturday  
10A.M. - 5P.M.  
6-8 HOLLER PLACE, BLOOMFIELD  
In Watessing Center  
743-1864 429-1148 7/28

**WANTED TO BUY**

\*\*\*\*\*  
**"ONE-STOP RECYCLING"**  
**CASH FOR**  
• ALUMINUM CANS • GLASS BOTTLES  
• ALL GRADES OF PAPER

**"Don't Abuse-Reuse"**  
772-0253 9/8

**Since 1940**

**ZOZZARO BROS. INC.**  
36 CHESTNUT ST. (Off Hazel St.) CLIFTON

**LICENSED  
GUN COLLECTOR**  
Wants to buy for cash:  
• GUNS • SWORDS  
• DAGGERS • MEDALS  
• ESPECIALLY MILITARY ITEMS  
Evaluations & Appraisals  
All transactions confidential.  
CALL: 783-6145 8/18

**"TOP PRICES PAID"**  
For Antiques • China  
Silver • Furniture  
Jewelry • Silver • Dolls, etc.  
Will buy one item  
or contents of house.  
751-1587 759-7369 7/21

**WANTED  
USED AIR  
CONDITIONERS  
CASH 482-3681** 8/25

**Wanted for Cash  
OLD BOOKS & STAMPS  
OLD ORIENTAL RUGS  
ANTIQUES 4/21**  
Private Buyer 224-6205

**I'M BUYING TOOLS!**  
• Old • Used  
Any Type, Any Quantity  
Call "GENE"  
696-4908 471-6666  
Bet. 4pm-6pm Anytime 9/15

**LIONEL IVES, AMERICAN  
FLYER, MARKLIN AND  
OTHER TOY TRAINS  
IMMEDIATE CASH  
TOP PRICES PAID  
CALL 635-2058 9/8**

**USED TV'S  
BOUGHT  
CALL  
673-3845** 6/30

**HONEST PRICES PAID!  
FOR YOUR OLD &  
ANTIQUE ITEMS**  
Furniture-China-Glass-  
Dolls-Toys-Pottery-  
Paintings-Linens-Paper  
Goods-Wicker  
"When in doubt, don't  
throw it out!"  
Call 751-1323 or 768-5753  
House & Estate Sales Conducted

**HELP WANTED**

**LIFEGUARD**  
FOR NUTLEY APARTMENT  
COMPLEX. MUST HAVE  
CERTIFICATE.  
CALL 667-3666

**COOK-MANAGER  
APPLY IN PERSON  
PHOENIX**  
293 Glenwood Ave.  
Bloomfield

**HAIRCUTTER  
WANTED**  
EXPERIENCED, WITH POL-  
LOWING PREFERRED. HIGH  
COMMISSION PD.  
CALL 485-4099

**PART TIME  
MEN & WOMEN**  
EARN \$500 TO \$1,000  
MONTHLY & BECOME A  
WEIGHT MANAGER ADVISOR  
FOR CLINICALLY TESTED &  
APPROVED SLIM PLAN.  
CALL 201-284-0652 10/6

**STENOGRAPHER/  
TYPIST**  
PART TIME (1-5 P.M.)  
EXPERIENCED.  
MODERN OFFICE.  
CALL 998-4800

**SECURITY GUARDS**  
PART OR FULL TIME  
ESSEX COUNTY.  
MUST HAVE PHONE, CAR,  
AND BE NEAT & CLEAN.  
FOR INTERVIEW PLEASE CALL  
386-0516

**PART TIME/FULL TIME  
MEDICAL RECEPTIONIST**  
MUST TYPE AND HAVE  
KNOWLEDGE OF MEDICAL  
FORMS.  
CALL 759-4005

**LEGAL  
SECRETARY  
EXPERIENCED  
FOR NUTLEY LAWYER  
PART TIME  
667-6300**

**AVON  
SPRING'S A  
GREAT TIME...**  
TO CLEAN UP OLD BILLS!  
Want to pay bills? You'll earn  
good money selling Avon, and  
the hours are flexible - full or  
part time. No experience  
necessary. Call today for more  
information:  
**736-2866**

**WANTED TO BUY**

**WANTED TO BUY**

**HELP WANTED**

**COOK/ CHEF**  
EXPERIENCED  
APPLY IN PERSON  
TO  
PAT TERHUNE  
NUTLEY MANOR  
800 BLOOMFIELD AVENUE  
NUTLEY, N.J.

**HELP WANTED**

**COOK/ CHEF**  
EXPERIENCED  
APPLY IN PERSON  
TO  
PAT TERHUNE  
NUTLEY MANOR  
800 BLOOMFIELD AVENUE  
NUTLEY, N.J.

**BOOKKEEPER  
FULL TIME**  
EXPERIENCED A/P, A/R  
FULL BENEFITS AND  
GOOD PENSION PLAN.  
APPLY IN PERSON  
SOLID STATE INC.  
46 Farrand St.  
Bloomfield  
429-8700

**SHIPPING ROOM/  
DRIVER POSITION**

LIGHT PACKAGING WORK AND DELIVERY.  
5 DAYS, STEADY WORK.  
\$4.00 PER HOUR START.  
INTERVIEWS THURSDAY & FRIDAY 1-5P.M.

**187 CORTLANDT STREET  
BELLEVILLE**

**COLLEGE STUDENTS**

Need bread? Right now. Not next year. NOW! Cash  
for car, cash for date, tuition - work you can do  
week-ends, vacation, afternoon or evenings,  
anytime! Many students last summer earned \$200-  
\$300 per week plus bonuses & prizes. Don't loaf. If  
you need bread see us! Apply:

76 Washington Street  
Bloomfield  
Between 8:30 A.M.-10 A.M. only  
Thursday 4/14, Friday 4/15, Saturday 4/16. 4/21

**TELEPHONE SALES  
FOR LOCAL NEWSPAPER**  
FULL TIME. MUST BE ABLE TO TYPE.  
MATURE PERSON PREFERRED.  
CALL BETWEEN 9-3 P.M.  
MISS RICH 667-3000

**CLEANING WOMAN/m, 2  
DAYS A WEEK. CALL 667-  
7817**

**BABYSITTER  
WANTED**  
MONDAY THRU FRIDAY  
9am to 5pm  
IN MY MAPLEWOOD HOME.  
MUST HAVE REFERENCES  
& DRIVE.  
**761-6692**  
after 3pm

**Horses Aides  
HOME HEALTH AIDES  
JOBS IN NUTLEY AND  
ADJOINING TOWNS**

Part or full time positions.  
Become a state certified aide  
with Unlimited Care Nursing  
Service, 730 Clifton Ave.,  
Clifton. Classes start May 2nd  
for 2 weeks. We offer: good  
pay, uniform, discounts & con-  
tinuous in service training. Last  
class working & happy.  
**CALL 777-7788**

**VOLUNTEERS  
NEEDED**

FOR PATCH TESTING  
PROGRAM. EARN EXTRA  
MONEY IN YOUR SPARE  
TIME. FUND RAISING  
ORGANIZATIONS  
WELCOME. CONSUMER  
RESEARCH PROGRAM. WILL  
PAY CASH TO VOLUNTEERS  
AT THE END OF EACH  
PROGRAM.  
FOR MORE INFORMATION  
CALL  
**857-9541**

**ARE YOU LOOKING FOR AN  
OPPORTUNITY? A CAREER  
IN INSURANCE SALES? AND  
A STEP TOWARD MANAGE-  
MENT, INDEPENDENCE,  
UNLIMITED EARNINGS,  
SECURITY & PRESTIGE?**  
CALL MR. BRUNO FOR APPT.  
994-7064  
9am to 4pm 7/14

**HELP WANTED**

**MANAGEMENT  
PRUDENTIAL  
MANAGEMENT**

**BE YOUR OWN BOSS!**  
We are seeking ambitious self-  
motivated individuals to train  
in local branch office. Person  
to person contact experience  
preferred but not necessary.  
\$30,000 1st. yr. earning  
potential & excellent company  
benefits. For personal inter-  
view call: Mrs. Adams.  
**460-7443**

**HELP WANTED**

**COOK/ CHEF**  
EXPERIENCED  
APPLY IN PERSON  
TO  
PAT TERHUNE  
NUTLEY MANOR  
800 BLOOMFIELD AVENUE  
NUTLEY, N.J.

**DISHWASHER/  
MAINTENANCE MAN/W**

APPLY IN PERSON  
TO  
PAT TERHUNE  
NUTLEY MANOR  
800 BLOOMFIELD AVENUE  
NUTLEY, N.J.

**BOOKKEEPER  
FULL TIME**  
EXPERIENCED A/P, A/R  
FULL BENEFITS AND  
GOOD PENSION PLAN.  
APPLY IN PERSON  
SOLID STATE INC.  
46 Farrand St.  
Bloomfield  
429-8700

**SHIPPING ROOM/  
DRIVER POSITION**

LIGHT PACKAGING WORK AND DELIVERY.  
5 DAYS, STEADY WORK.  
\$4.00 PER HOUR START.  
INTERVIEWS THURSDAY & FRIDAY 1-5P.M.

**187 CORTLANDT STREET  
BELLEVILLE**

**COLLEGE STUDENTS**

Need bread? Right now. Not next year. NOW! Cash  
for car, cash for date, tuition - work you can do  
week-ends, vacation, afternoon or evenings,  
anytime! Many students last summer earned \$200-  
\$300 per week plus bonuses & prizes. Don't loaf. If  
you need bread see us! Apply:

76 Washington Street  
Bloomfield  
Between 8:30 A.M.-10 A.M. only  
Thursday 4/14, Friday 4/15, Saturday 4/16. 4/21

**TELEPHONE SALES  
FOR LOCAL NEWSPAPER**  
FULL TIME. MUST BE ABLE TO TYPE.  
MATURE PERSON PREFERRED.  
CALL BETWEEN 9-3 P.M.  
MISS RICH 667-3000

**CLEANING WOMAN/m, 2  
DAYS A WEEK. CALL 667-  
7817**

**BABYSITTER  
WANTED**  
MONDAY THRU FRIDAY  
9am to 5pm  
IN MY MAPLEWOOD HOME.  
MUST HAVE REFERENCES  
& DRIVE.  
**761-6692**  
after 3pm

**Horses Aides  
HOME HEALTH AIDES  
JOBS IN NUTLEY AND  
ADJOINING TOWNS**

Part or full time positions.  
Become a state certified aide  
with Unlimited Care Nursing  
Service, 730 Clifton Ave.,  
Clifton. Classes start May 2nd  
for 2 weeks. We offer: good  
pay, uniform, discounts & con-  
tinuous in service training. Last  
class working & happy.  
**CALL 777-7788**

**VOLUNTEERS  
NEEDED**

FOR PATCH TESTING  
PROGRAM. EARN EXTRA  
MONEY IN YOUR SPARE  
TIME. FUND RAISING  
ORGANIZATIONS  
WELCOME. CONSUMER  
RESEARCH PROGRAM. WILL  
PAY CASH TO VOLUNTEERS  
AT THE END OF EACH  
PROGRAM.  
FOR MORE INFORMATION  
CALL  
**857-9541**

**ARE YOU LOOKING FOR AN  
OPPORTUNITY? A CAREER  
IN INSURANCE SALES? AND  
A STEP TOWARD MANAGE-  
MENT, INDEPENDENCE,  
UNLIMITED EARNINGS,  
SECURITY & PRESTIGE?**  
CALL MR. BRUNO FOR APPT.  
994-7064  
9am to 4pm 7/14

**HELP WANTED**

**TELEPHONE SWITCHBOARD  
OPERATORS**  
EXPERIENCE NECESSARY  
8 am - 2 pm  
1 pm - 6 pm  
Evening and week-end shifts  
Car necessary  
Call 731-6500 7/14

**GIRL/GUY FRIDAY**

2 DAYS PER WEEK.  
TYPING, LIGHT  
BOOKKEEPING, FILING,  
**CALL 857-2424**

**PART TIME**  
6-9P.M.  
3 talkative, friendly women/m  
needed to arrange appoint-  
ments for our salesmen.  
Earn \$100-\$300 per  
week for 15 hours.  
Call 941-2627  
after 7 P.M. 7/21

**PART TIME  
CLERK TYPIST  
FOR BUSY OFFICE**  
Experienced, answering  
phones. Heavy typing.  
Knowledge of word process-  
ing helpful. Please call 284-  
0051 or 284-1133 btwn. 10  
& 12 or 2 & 4.

**SWITCHBOARD  
OPERATOR**  
Experience preferred plus  
ability to handle clerical func-  
tions. Full benefit pkg. Apply in  
person.

**TROPICANA**  
1150 Harrison Turnpike  
So. Kearny, N.J.  
997-0010

E.O.E. M/F

**PART TIME  
TELEMARKETING**  
Experience not necessary. Will  
train self motivated individual.  
Pleasant telephone manner a  
must. 4/28

**Call 661-3000**

**TUTOR WANTED  
IN  
STATISTICS**  
CALL MR. SYLVESTER  
667-5409  
AFTER 7 PM  
212-489-1600  
Daytime

**ALUMINUM & VINYL  
SIDING MECHANICS**  
ALL YEAR ROUND WORK.  
MUST BE FAST & NEAT.  
**CALL 751-4499**  
7 to 9pm 4/21

**CRT OPERATOR**  
Mfg. Co. needs sharp in-  
dividual with experience to  
work in order entry and  
production control dept. Must  
be adept to figures and have  
good typing skills and general  
office knowledge. 37.5 hours.  
Co. pd. benefits include  
BC/BS, MM Life Ins. Pension &  
Profit sharing, tuition plan.  
Call 759-4400 for appl.

**VAC-U-MAX**  
37 Rutgers St.  
Belleville  
E.O.E.

FORTUNE 500 COMPANY  
HAS OPENED A NEW DIET  
DIVISION, WITH EXCELLENT  
INCOME POTENTIAL. WE  
ARE LOOKING FOR PEOPLE  
TO MARKET THE PRODUCT.  
731-0776 4/28

**A NAT'L ART/DESIGN CO.**  
Will train creative,  
enthusiastic, self-starter to  
coordinate artwork for  
residential &amp



|             |             |             |
|-------------|-------------|-------------|
| REAL ESTATE | REAL ESTATE | REAL ESTATE |
| FOR RENT    | FOR RENT    | FOR SALE    |

## OFFICE SPACE

APPROXIMATELY 600 SQUARE FEET  
Second floor, across from Shop-Rite.

Available Now ! \$400/mo.  
Call  
667-0077

## ALL AREAS SIZES & PRICES

Call & tell us  
what you need.  
100's available. 9/8

## HOME RENTALS 429-2560

**FOREST HILL-MODERN APTS**  
3 large rooms. Nice, quiet,  
clean, air cond, carpet, refri-  
g, stove, TV antenna, parking,  
laundry facilities. No pets.  
Mature persons preferred.  
Rent \$350. Avail. May 1st.  
No realtors. 485-7680

4/28  
\*\*\*\*\*  
**BLOOMFIELD:** 5 nice rooms,  
2nd floor in 2 family. Great for  
business couple. \$425 +  
utilities. May 1st poss. Call  
Realtor: Monaco Realty, 667-  
8000.

\*\*\*\*\*  
**NO. NEWARK**  
(CLOSE TO BELLEVILLE)  
2 1/2 rooms, heat & hot water  
supplied. Elevator building.  
Avail. immed. One month  
security. \$265 month.  
Call 997-4514 or 484-0969

**BELLEVILLE 3 1/2 rms.** 1st  
floor. Avail May 1st. \$310  
mo. plus heat & utilities.  
Nice area. Call btwn. 4:30  
& 6pm. 667-1438

|             |             |
|-------------|-------------|
| REAL ESTATE | REAL ESTATE |
| FOR SALE    | FOR SALE    |

## NUTLEY

**OPEN HOUSE SUN. 1-3 P.M.**  
5 POVERSHON RD.  
EXPANDED CAPE-Liv rm,  
mod kit with breakfast  
nook, 2 bdms, tile bath  
2nd fl, lg knotty pine pan-  
eled door, alum ext.  
Ridgcliffe School. New  
listing. Offered at  
\$89,900.

**20 CATHARAL AVE.**  
CUSTOM COLONIAL-30'  
liv rm with frpl, beamed  
ceiling, natural trim, par-  
quet floors, formal din rm,  
new kit & lav, heated  
porch, 4 bdms, new tile  
bath. Second frpl in bedm.  
94x145' lot. Yantacaw  
School. Offered at  
\$109,000.

**68 EIM PLACE**  
**EXECUTIVE COLONIAL-**  
entrance foyer, lg liv rm,  
formal din rm, mod eat-in-kit  
with dishwasher, TV rm, lavatory &  
mud rm. Second fl, 3 lg bdms,  
mod tile bath. Third fl 18x19'  
heated dorm rm, 2 car gar.  
41x183' lot. Lovely grounds.  
House in A-1 cond. Offered at  
\$99,000.

TO INSPECT  
ARTHUR L. GRUTT, REALTOR  
**GLENWOOD**  
REAL ESTATE AGENCY  
429-7380  
905 Broad St., Bloomfield

## NUTLEY

**A FAMILY HOME**  
Alum sided Colonial with  
plenty of living space for the  
growing family. 6 bedrooms,  
rec room, eat-in-kitchen, for-  
mal dining room.

**OFFERS WANTED**  
Everyone Knows  
**GEORGE T. BOWES**  
Realtor  
681 Franklin Ave.  
Nutley  
667-3376

**NUTLEY**  
**TWO FAMILY**  
5 mod rms on 1st. floor and  
clean 3 rm apt on 2nd floor.  
Short walk to New York bus.  
Owner retiring. Asking  
\$77,500.

**BISSELL REALTORS**  
537 Union Ave., Belleville  
751-3311

## BELLEVILLE

**INCOME PROPERTY**  
5 apartments & store front  
avail. 3 car garage. Owner  
asking \$120,000. Call Broker  
to see.

Since 1917  
**EUGENE J. Reilly's**  
Real Estate Insurance  
Realtor 759-1882

**NUTLEY**  
**JUST REDUCED**  
4 bdms. Spring Garden area.  
1 1/2 baths, lg lot, 2 car gar.  
Open house Sunday 1-3 P.M.  
Call Realtor for details.

**PILGRIM REALTY**  
759-3349

## BLOOMFIELD

**HOUSE FOR RENT**  
3 BEDROOM COLONIAL  
Family rm. Mod. eat in kit.  
Close to Brookdale Park,  
school, and trans. \$1,000. mo.  
plus utilities. May 1st occu-  
pancy. Call owner broker.  
743-8382

**BLOOMFIELD**  
(St. Val Area). 5 modern  
rooms. \$500 + util. June 1st.  
occup.

4 mod rooms. \$430 month incl.  
all util. May 1st. occup. Fee +  
Security. Centre Realty  
Realtor, 667-5100.

**BELLEVILLE**  
3 1/2. Garden apt. Heat & hot  
water. Parking, air cond. NO  
PETS. NO CHILDREN. \$375.  
per mo. Call 751-7428

**ATTENTION LANDLORDS!!**  
We screen & advertise free.  
Hundreds of tenants to  
choose from.  
**JERSEY RENTALS**  
228-9565

\*\*\*\*\*  
**NUTLEY: OFFICE FOR RENT**  
2 large rooms, ground floor.  
Good loc. N.Y. bus. Available  
now! \$425. Call Realtor:  
Monaco Realty, 666-8000.  
\*\*\*\*\*

|             |             |
|-------------|-------------|
| REAL ESTATE | REAL ESTATE |
| FOR SALE    | FOR SALE    |

## BLOOMFIELD

**BROOKDALE**  
612 BROAD ST.  
COLONIAL-Liv rm with frpl,  
din rm, mod kit, lg Florida rm,  
3 bdms, tile bath, fin bsmt,  
mint cond. Offered at  
\$95,000.

**5 VESPER PLACE**  
(Off Berkeley Ave.)  
**HOUSE IN PARK**  
EXPANDED RANCH-Liv rm with  
frpl, din rm, mod kit, 3' bdms,  
tile bath, 27 x 30 ft bdrm/liv rm  
combo 2nd fl. New steam oil  
heat. House A-1 cond. Asking  
\$74,900.

**BELLEVILLE**  
**3 FAMILY-\$69,900**  
103 LITTLE ST.  
5-5-4. Alum ext. Sep gas heat  
& util, mod kit & tile bath on  
1st & 2nd fl. Priced for quick  
sale.

**NUTLEY 2 BEDROOMS, L/R**  
**D/R, KIT, STARTER HOME.**  
125 x 50 LOT. LOW TAXES.  
IMMACULATE COND. CALL  
667-4860

**NUTLEY**  
**WHAT A VIEW!**  
OVERLOOKS YANTACAW  
PARK-2 fireplaces, 4 bdms,  
2 1/2 baths, att gar. Asking  
\$104,900. Owner will consider  
offers.

**GEO. E. MAC MUNN**  
**CO. REALTOR**  
Nutley Anytime Sparta  
667-3440 729-8727

**NUTLEY**  
**3 BDRM COLONIAL**  
Brick & alum siding. Modern  
eat-in-kitchen, 2 baths, den,  
with fireplace, 2 car garage,  
move-in-cond. By owner.  
\$89,900.  
Call 235-1821  
After 5 P.M.

**BELLEVILLE**  
**2 FAMILY-LOW \$70's**  
4 rms. on 1st, 5 on 2nd plus ex-  
tra income on 3rd. Present  
monthly income \$1085.  
Property 165' deep. #8 School  
area. Great investment!

**MONTELL AGENCY**  
759-6900

**NUTLEY-NEW LISTING**  
Brick front RANCH, 23 years  
young with 6 lg rms, 2 1/2  
baths, 2 car built in gar. on 50  
x 131 lot. Near schools &  
trans. Absolutely move-in-  
cond! Just \$105,000. Eves call  
Lucille Martino 667-0647 or  
Realtor.

**RECORDS REALTY**  
3 High St. Nutley  
667-5500

## BELLEVILLE

**2 BEDROOM BUNGALOW**  
**RUL DRY BASEMENT & ATTIC.**  
**3 GARAGES ONE BLOCK FROM**  
**#8 SCHOOL. \$52,900. CALL**  
**609-882-8474**

**BELLEVILLE**  
**ATTRACTIVE COLONIAL**  
Featuring formal din. rm, 3  
bdms, mod kit, 1 1/2 baths, 1  
car gar. #7 School area. A  
pleasure to show. Eves & Sun  
call Margaret Santiglia 759-  
3617.

**MONTELL AGENCY**  
759-6900

## DOLL HOUSE

\*\*\*\*\*  
\*\*\*\*\*  
**DOLL HOUSE**  
This immac 5 rm home has it  
all. Lg mod kit, fam rm, 2  
bdms, liv rm, beautiful Florida  
rm & lg bsmt. \$77,900. Will  
not last. Call Realtor: Monaco  
Realty, 667-8000.  
\*\*\*\*\*  
\*\*\*\*\*

## REAL ESTATE SALES

'FULL TIME.  
**CALL FOR CONFIDENTIAL**  
**INTERVIEW.**

**RIETER**  
**REAL ESTATE**  
284-0620

**BELLEVILLE**  
**CUSTOM 2 FAMILY HOUSE**  
22 years old. Alum. sided. 5 &  
5. All large rms. 2 car gar, 2  
separate gas heaters. Near  
Clara Maass Hospital. 10%  
owner financing available to  
qualified buyer.  
429-7400

**CENTURY 21**  
**Wayne K. Thomas**  
Realtor  
Each office independently owned

## FURNISHED ROOMS

**BELLEVILLE**  
**BEAUTIFULLY FURNISHED**  
**SLEEPING ROOM. IN**  
**PRIVATE HOME. AVAILABLE**  
**IMMEDIATELY. FEMALE**  
**PREFERRED. GREYLOCK**  
**AREA.**

**CALL 759-7024**  
Between 5 & 7 pm

## BOARDING

**SENIOR CITIZENS**  
Live in comfort without fear.  
Luxurious accommodations.  
Excel. food, residential comu-  
nity. Rate from \$384 pr.  
mo. for room, food & laundry.  
484-3676 9/22

## WANTED TO RENT

**COUPLE WITH**  
**3 ADULT CHILDREN**  
seek 3 bedroom apt. or house  
in Bloomfield. Needed by May  
1st. Rent up to \$400 with heat  
supplied.  
Call 429-1031 after 5 P.M.  
No real estate agencies. 4/21

**GARAGE WANTED**  
**VICINITY OF**  
**CENTRE ST. &**  
**FRANKLIN AVE. NUTLEY**  
**CALL AFTER 6pm**  
**235-0694**

**MATURE MAN DESIRES 3**  
**OR 4 ROOM APARTMENT.**  
**CALL 235-1470.**

**LOOKING FOR ONE FAMILY**  
**HOUSE UP TO \$70,000.**  
**PORCH, GARAGE, 2 or 3**  
**BEDROOMS. LARGE YARD.**  
**POSSIBLE OWNER FINANC-**  
**ING. LARGE DOWN PAY-**  
**MENT. NO REALTORS.**  
**BARB. 991-8046**

**YOUNG MARRIED WORK-**  
**ING COUPLE SEEKING ONE**  
**BEDROOM APARTMENT**  
**FOR MAY 1ST OR JUNE 1ST.**  
**NUTLEY, CLIFTON OR BE-**  
**LEVILLE AREA. REFERENCES.**  
**CALL AFTER 6 P.M.**  
**667-2477 5/5**

(Second Reading)  
**PUBLIC NOTICE** is hereby  
given that the following Or-  
dinance was passed on second  
and final reading at a meeting  
of the Board of Commissioners  
of the Town of Belleville, held  
on Tuesday evening, April 12, 1983  
having been read in its final  
form at least one week prior  
thereto and is therefore now a  
law and hereby published ac-  
cording to law.  
An Ordinance to Amend the  
Revised General Ordinances of  
the Township of Belleville,  
Chapter VIII, Subsection 8-2.2  
Entitled, "Parking Prohibited at  
All Times on Certain Streets"  
Adopted May 23, 1977.  
Comm. Joseph F. McGreevy Yes  
Comm. Matthew A. Pica Yes  
Comm. Mary V. Senatore Yes  
Comm. Vincent T. Strumolo Yes  
Mayor Michael V. Marotti Yes  
Passed First Reading:  
March 22, 1983  
Passed Second Reading:  
April 12, 1983  
Attest: Mary Lou Hood, Town Clerk  
The Belleville Times  
Apr. 21, 1983  
Fee: \$8.84

No. 883-129

(Second Reading)  
**PUBLIC NOTICE** is hereby  
given that the following Or-  
dinance was passed on second  
and final reading at a meeting  
of the Board of Commissioners  
of the Town of Belleville, held  
on Tuesday evening, April 12, 1983  
having been read in its final  
form at least one week prior  
thereto and is therefore now a  
law and hereby published ac-  
cording to law.  
An Ordinance to Amend on  
Ordinance. Entitled, "An Or-  
dinance for the Removal of  
Obstructions from Sidewalks",  
as Set Forth in Sub-section 3-9 of  
the General Ordinances of the  
Township of Belleville, 1974,  
Chapter III.  
Comm. Joseph F. McGreevy Yes  
Comm. Matthew A. Pica Yes  
Comm. Mary V. Senatore No  
Comm. Vincent T. Strumolo Yes  
Mayor Michael V. Marotti Yes  
Passed First Reading:  
March 22, 1983  
Passed Second Reading:  
April 12, 1983  
Attest: Mary Lou Hood, Town Clerk  
The Belleville Times  
Apr. 21, 1983  
Fee: \$8.84

## ADVERTISEMENT

The Boards of Education of the  
Townships of Belleville and  
Montclair, in the County of Es-  
sex, State of New Jersey, have  
entered into a joint purchasing  
agreement and solicit sealed  
bids for the following: said bids  
to be received at the Business Of-  
fice of the Board of Education,  
190 Cortlandt Street, Belleville,  
New Jersey, at 10:00 A.M.  
prevailing time, May 5, 1983.  
Fuel Oil and Oil Burner Service  
— Belleville Board of Education  
Fuel Oil Only — Montclair  
Board of Education  
Fuel Oil Only — Township of  
Montclair  
Specifications and full informa-  
tion may be obtained from the  
Business Office of the Board of  
Education, 190 Cortlandt Street,  
Belleville, New Jersey.  
Bidders are required to comply  
with the requirements of P.L.  
1975, C. 127 and Ch. 33, Laws  
of 1977.  
All bids must be submitted on a  
bid form which will be furnished  
upon application to the Office of  
the Board of Education, and bids  
not submitted on such form may  
be rejected.  
The Boards of Education and/or  
municipality reserve the right to  
reject any or all bids.  
Gerard B. Gruenfelder, Secretary  
School Business Administrator  
Belleville Board of Education  
The Belleville Times  
April 21, 1983  
Fee: \$11.70

No. 883-130

(Second Reading)  
**PUBLIC NOTICE** is hereby  
given that the following Or-  
dinance was passed on second  
and final reading at a meeting  
of the Board of Commissioners  
of the Town of Belleville, held  
on Tuesday evening, April 12, 1983  
having been read in its final  
form at least one week prior  
thereto and is therefore now a  
law and hereby published ac-  
cording to law.  
An Ordinance Regulating &  
Limiting the Height & Bulk of  
Buildings Hereafter Erected &  
Regulating & Determining the  
Area of Yards, Courts & Other  
Open Spaces & Restricting the  
Location of Trades & Industries &  
The Location of Buildings  
Designed for Specified Uses &  
Establishing the Boundaries of  
Zones for Said Purposes &  
Providing Penalties for the Vi-  
olation of its Provisions Which Or-  
dinance is Known as "Belleville  
Zoning Ordinance" adopted  
January 3, 1979.  
Comm. Joseph F. McGreevy Yes  
Comm. Matthew A. Pica Yes  
Comm. Mary V. Senatore Yes  
Comm. Vincent T. Strumolo Yes  
Mayor Michael V. Marotti Yes  
Passed First Reading:  
March 22, 1983  
Passed Second Reading:  
April 12, 1983  
Attest: Mary Lou Hood, Town Clerk  
The Belleville Times  
Apr. 21, 1983  
Fee: \$11.44

No. 883-131

## ADVERTISEMENT

The Boards of Education of the  
Townships of Belleville, Bloom-  
field and Montclair, in the County  
of Essex, State of New Jersey,  
have entered into a joint purchas-  
ing agreement and solicit sealed  
bids for the following: said bids  
to be received at the Business Of-  
fice of the Board of Education,  
22 Valley Road, Montclair,  
New Jersey, at 2:00 P.M. pre-  
vailing time, May 3, 1983.  
Acoustic Ceilings, Amesite Pav-  
ing, Carpeting, Demolition Work,  
Dry Wall Partitioning, Exter-  
ior Door Replacement, Furni-  
ture Moving, Lexion Materials,  
Plastic Refuse Bags, Roof Repair,  
Roofing Materials, Sidelwalk  
Replacement, Vinyl Asbestos  
Floor Tile, Window Shades,  
Work Uniforms.  
Specifications and full informa-  
tion may be obtained from the  
Business Office of the Board of  
Education, 22 Valley Road,  
Montclair, New Jersey.  
Bidders are required to comply  
with the requirements of P.L.  
1975, C. 127.  
All bids must be submitted on a  
bid form which will be furnished  
upon application to the Office of  
the Board of Education, and bids  
not submitted on such form may  
be rejected.  
The Boards of Education reserve  
the right to reject any or all bids.  
Edna Harris  
Assistant Business Administrator  
Montclair Board of Education  
The Belleville Times  
April 21, 1983  
Fee: \$11.18

**NOTICE**  
Notice that applica-  
tions made to the Board  
of Commissioners of the  
County of Belleville, New  
Jersey, to transfer to Alberta's Li-  
cense to Alberta's Li-  
cense, located at 199  
Washington Avenue, Belleville,  
New Jersey, 07109 the Penary  
Retail Distribution License No.  
0701-44-051-001 heretofore is-  
sued to Willner Industries Li-  
quidation Trust v/a Willner's Li-  
quors for the premises located at  
199 Washington Avenue, Bel-  
leville, N.J.  
OBJECTIONS, if any, should  
be made immediately in writing  
to Mary Lou Hood, Township  
Clerk, Town Hall, Belleville, N.J.  
Alberta's Liquors, Inc.  
Alberta W. Appling, Pres., Dir.  
& Stockholder  
14 Roosevelt Drive  
Hillside, N.J. 07205  
The Belleville Times  
Apr. 21, 28, 1983  
Fee: \$6.76  
ea. insertion

No. 883-135

**ADVERTISEMENT**  
The Boards of Education of the  
Townships of Belleville, Bloom-  
field and Montclair, in the County  
of Essex, State of New Jersey,  
have entered into a joint purchas-  
ing agreement and solicit sealed  
bids for the following: said bids  
to be received at the Business Of-  
fice of the Board of Education,  
22 Valley Road, Montclair,  
New Jersey, at 2:00 P.M. pre-  
vailing time, May 3, 1983.  
Acoustic Ceilings, Amesite Pav-  
ing, Carpeting, Demolition Work,  
Dry Wall Partitioning, Exter-  
ior Door Replacement, Furni-  
ture Moving, Lexion Materials,  
Plastic Refuse Bags, Roof Repair,  
Roofing Materials, Sidelwalk  
Replacement, Vinyl Asbestos  
Floor Tile, Window Shades,  
Work Uniforms.  
Specifications and full informa-  
tion may be obtained from the  
Business Office of the Board of  
Education, 22 Valley Road,  
Montclair, New Jersey.  
Bidders are required to comply  
with the requirements of P.L.  
1975, C. 127.  
All bids must be submitted on a  
bid form which will be furnished  
upon application to the Office of  
the Board of Education, and bids  
not submitted on such form may  
be rejected.  
The Boards of Education reserve  
the right to reject any or all bids.  
Edna Harris  
Assistant Business Administrator  
Montclair Board of Education  
The Belleville Times  
April 21, 1983  
Fee: \$11.18

No. 883-134

**SHERIFF'S SALE**  
SUPERIOR (CHAN) D-453  
SUPERIOR COURT OF NEW  
JERSEY, CHANCERY DIVISION,  
ESSEX COUNTY, DOCKET NO.  
F-1716-82. FEDERAL NATIONAL  
MORTGAGE ASSOCIATION,  
PLAINTIFF vs. LEROY S. HOL-  
LAND a/k/a LEROY SAMUEL  
HOLLAND and GRACE H. HOL-  
LAND, his wife, et al, DEFEN-  
DANTS. Execution For Sale of  
Mortgaged Premises.  
By virtue of the above stated  
writ of Execution, to me directed,  
I shall expose for sale by Public  
Auction, in SHERIFF'S OFFICE,  
Essex County Courts Building in  
Newark, on Tuesday, the 17th  
day of May next, at one-thirty  
P.M., (Prevailing Time).  
Premises are located in the  
City of Newark, County of Essex,  
State of New Jersey.  
Premises are commonly known as  
22 Keer Avenue.  
Tax Lot No. 39, Block No.  
3685. Dimensions of Lot Approx-  
imately Southwesterly side line of  
Keer Avenue 50 ft. (frontage) x  
100 ft. Nearest Cross Street 23-  
3.88 ft. from the intersection of  
southwesterly side line of Keer  
Avenue and northwesterly side  
line of Elizabeth Avenue.  
A full legal description is  
available in the Office of the  
Register of Essex County.  
The approximate amount of  
the Judgment to be satisfied by  
said sale is the sum of FIFTY-  
THOUSAND TWO HUNDRED  
NINETY-ONE DOLLARS AND  
SEVEN CENTS (\$15,291.07),  
together with the costs of this  
sale.  
The Sheriff reserves the right  
to adjourn the sale from time to  
time as provided by Law.  
Newark, N.J., April 11, 1983  
THOMAS J. D'ALESSIO, Sheriff  
Paul W. Ross, Attorney  
The Belleville Times  
Apr. 21, 28,  
May 5, 12, 1983  
Fee: \$38.32

No. 883-122

**SHERIFF'S SALE**  
SUPERIOR (CHAN) D-413  
SUPERIOR COURT OF NEW  
JERSEY, CHANCERY DIVISION,  
ESSEX COUNTY, DOCKET NO.  
F-1260-82. THE FEDERAL  
NATIONAL MORTGAGE ASSO-  
CIATION, a corporation,  
PLAINTIFF vs. MCKINLEY ROSS,  
et al, DEFENDANTS. Execution  
For Sale of Mortgaged Premises.  
By virtue of the above stated  
writ of Execution, to me directed,  
I shall expose for sale by Public  
Auction, in SHERIFF'S OFFICE,  
Essex County Courts Building in  
Newark, on Tuesday, the 3rd  
day of May next, at one-thirty  
P.M., (Prevailing Time).  
The property to be sold is  
located in the Town of Irvington  
in the County of Essex, and State  
of New Jersey.  
Commonly known as: 217  
Myrtle Avenue, Irvington, New  
Jersey. Tax Lot No. 11 in Block  
No. 93. Dimensions of Lot: (Ap-  
proximately) 100 feet wide by  
37.5 feet long. Nearest Cross  
Street: Situate on the Northwest  
side of Myrtle Avenue, 75 feet  
from the Northeast side of  
Woodlawn Place.  
A complete description can  
be found in the Register's Office  
on Book 4717, Page 881.  
The approximate amount of  
the Judgment to be satisfied by  
said sale is the sum of SIXTY-  
THREE THOUSAND NINE  
HUNDRED FIFTEEN DOLLARS  
AND FIVE CENTS (\$63,915.05),  
together with the costs of this  
sale.  
The Sheriff reserves the right  
to adjourn the sale from time to  
time as provided by Law.  
Newark, N.J., March 28, 1983  
THOMAS J. D'ALESSIO, Sheriff  
Zucker, Goldberg, Becker &  
Weiss, Attorneys  
The Belleville Times  
Apr. 7, 14, 21, 28, 1983.  
Fee: \$38.24

No. 883-134

**SHERIFF'S SALE**  
SUPERIOR (CHAN) D-391  
SUPERIOR COURT OF NEW  
JERSEY, CHANCERY DIVISION,  
ESSEX COUNTY, DOCKET NO.  
F-1222-82. NORTH JERSEY SAV-  
INGS AND LOAN ASSOCIA-  
TION, as successor, PLAINTIFF  
vs. MILDRED WILLIAMS, unmar-  
ried and MARY LOU WEST, un-  
married, DEFENDANTS. Execu-  
tion For Sale of Mortgaged  
Premises.  
By virtue of the above stated  
writ of Execution, to me directed,  
I shall expose for sale by Public  
Auction, in SHERIFF'S OFFICE,  
Essex County Courts Building in  
Newark, on Tuesday, the 26th  
day of April next, at one-thirty  
P.M., (Prevailing Time) all the  
following tract or parcel of land  
and the premises hereinafter  
particularly described, situate,  
lying and being in the Town of  
Irvington, in the County of Essex  
and State of New Jersey.  
BEGINNING at a point on the  
southeasterly side line of Lenox  
Avenue distant 40.32 feet north-  
easterly from the corner  
formed by the intersection of the  
southeasterly side line of Lenox  
Avenue and the northeasterly  
side line of Bamford Place  
(formerly Casserra Street);  
thence (1) running along the  
southeasterly line of Lenox  
Avenue, North 62 degrees 31'  
East 78.27 feet; thence (2) South  
60 degrees 00' East 47.50 feet;  
thence (3) South 30 degrees 00'  
West 76.66 feet; thence (4)  
North 60 degrees 00' West  
16.67 feet; thence (5) North 30  
degrees 00' East 10.66 feet;  
thence (6) North 60 degrees 00'  
West 72.92 feet to the aforesaid  
southeasterly side line of Lenox  
Avenue, and point and place of  
BEGINNING.  
BEING commonly known as  
50 Lenox Avenue, Irvington,  
New Jersey.  
Being also known and  
designated as Lot 2 in Block 51  
as shown on the present tax as-  
sessment map of the Town of Ir-  
vington, Essex County, New  
Jersey.  
The above description is  
drawn in accordance with a sur-  
vey made by Richlan, Lupo and  
Pronesti, dated September 5,  
1978.  
The approximate amount of  
the Judgment to be satisfied by  
said sale is the sum of FORTY-  
FIVE THOUSAND NINE  
HUNDRED TWENTY-NINE DOL-  
LARS AND FIFTY-THREE CENTS  
(\$45,929.53), together with the  
costs of this sale.  
The Sheriff reserves the right  
to adjourn the sale from time to  
time as provided by Law.  
Newark, N.J., March 21, 1983  
THOMAS J. D'ALESSIO, Sheriff  
San Filippo and San Filippo,  
Attorneys  
The Belleville Times  
Mar. 31,  
Apr. 7, 14, 21, 1983  
Fee: \$38.40

No. 883-102

**SHERIFF'S SALE**  
SUPERIOR (CHAN) D-435  
SUPERIOR COURT OF NEW  
JERSEY, CHANCERY DIVISION,  
ESSEX COUNTY, DOCKET NO.  
F-1439-82. MANUFACTURERS  
HANOVER MORTGAGE COR-  
PORATION, PLAINTIFF vs. BER-  
NICE V. CARTER, et vir, et al,  
DEFENDANTS. Execution For  
Sale of Mortgaged Premises.  
By virtue of the above stated  
writ of Execution, to me directed,  
I shall expose for sale by Public  
Auction, in SHERIFF'S OFFICE,  
Essex County Courts Building in  
Newark, on Tuesday, the 10th  
day of May next, at one-thirty  
P.M., (Prevailing Time).  
Docket No. F-1439-82  
MUNICIPALITY: City of  
Newark.  
COUNTY AND STATE: County  
of Essex, State of New Jersey.  
STREET AND STREET NO.: 901  
S. 19th Street.  
TAX LOT AND BLOCK NO.: Lot  
9, Block 3015 on the Tax Map of

the City of Newark.  
DIMENSIONS: 100.00' x-  
35.00'.  
NEAREST CROSS STREET:  
Hopkins Place.  
A complete description can  
be found in the Register's Office.  
The approximate amount of  
the Judgment to be satisfied by  
said sale is the sum of FOUR-  
TEEN THOUSAND ONE  
HUNDRED NINETY-SEVEN DOL-  
LARS AND THIRTY CENTS  
(\$14,197.30), together with the  
costs of this sale.  
The Sheriff reserves the right  
to adjourn the sale from time to  
time as provided by Law.  
Newark, N.J., April 4, 1983  
THOMAS J. D'ALESSIO, Sheriff  
William M.E. Powers, Jr., At-  
torney  
The Belleville Times  
Apr. 14, 21, 28,  
May, 5, 1983  
Fee: \$55.12

No. 883-110

**SHERIFF'S SALE**  
SUPERIOR (CHAN) D-435  
SUPERIOR COURT OF NEW  
JERSEY, CHANCERY DIVISION,  
ESSEX COUNTY, DOCKET NO.  
F-1439-82. MANUFACTURERS  
HANOVER MORTGAGE COR-  
PORATION, PLAINTIFF vs. BER-  
NICE V. CARTER, et vir, et al,<





WHY PAY MORE

# Heinz Keg O' Ketchup

## \$1.19

2-lb. btl.



9-INCH

# Hefty Foam Plates

## \$1.49

pkg. of 50

### The Appy Place

REGULAR OR NO SALT ADDED, STORE SLICED

# Turkey Breast

## \$1.49

1/2-lb.

STORE SLICED, AMERICAN, PROVOLONE, MUENSTER OR MOZZARELLA

ShopRite Cheese . . . 1/2-lb. \$1.29

STORE SLICED, IMPORTED

Bohemia Ham . . . 1/2-lb. \$1.59

COLE SLAW, POTATO OR

Macaroni Salad . . . lb. 59¢

### Fresh Bake Shoppe

RANDOM WEIGHT

# Almond Braid Coffee Cake

## \$1.99

lb.

### Health & Beauty Aids

WHY PAY MORE

# Listerine Mouthwash

## \$2.49

32-oz. btl.

SANITARY

Stayfree Maxi Pads . . . box of 30 \$3.00

### General Merchandise

10W40

# Valvoline Motor Oil

## 89¢

1-qt. can

13-INCH BAG

Zip N Go Tote Bag . . . \$3.99

COVER 5,000 SQ. FEET

Lofts Weed & Feed . . . 18-lbs. \$7.99

COVERS 5,000 SQ. FEET

Glorion Plant Food . . . 20-lbs. \$4.99

THE FISH MARKET

# Fillet of Flounder\*

## \$2.49

lb.

MEDIUM SIZE, PACIFIC KING

Fresh Oysters\* . . . 8-oz. cont. \$1.69

GRADE 'A' FRESH NEW ENGLAND

Fillet of Hake\* . . . lb. \$2.39

(FROZEN & THAWED, 61-70 PER LB.)

Small Shrimp . . . lb. \$5.49

GRADE 'A' FRESH NEW ENGLAND

# Fillet of Flounder\*

## \$2.49

lb.

MEDIUM SIZE, PACIFIC KING

Fresh Oysters\* . . . 8-oz. cont. \$1.69

GRADE 'A' FRESH NEW ENGLAND

Fillet of Hake\* . . . lb. \$2.39

(FROZEN & THAWED, 61-70 PER LB.)

Small Shrimp . . . lb. \$5.49

ShopRite's

# BIG BRAND BASH!

LAST BIG WEEK

Look For Our New Color Circular

If you have not received a copy in the mail or in your local newspaper, pick one up at your nearby ShopRite while supply lasts.

16 Full Pages of Savings!

REGULAR OR NATURAL

ShopRite Apple Juice . . . 1/2-gal. btl. 99¢

GENERAL MILLS

Cheerios Cereal . . . 15-oz. box \$1.49

INSTANT

Savarin Coffee . . . 10-oz. jar \$2.99

COFFEE

Chock Full O' Nuts . . . 1-lb. can \$1.89

PANCAKE

Happy Jack Syrup . . . 1-pt. 8 oz. btl. 99¢

ALL VARIETIES, CAKE MIX

Pillsbury Plus . . . 1-lb. 2 1/2 oz. box 59¢

LOW SUGAR RED, WILD FRUIT OR ISLAND FRUIT COCKTAIL

Hawaiian Punch . . . 1-qt. 14 oz. can 59¢

ALL VARIETIES, REGULAR OR DIET

Shasta Soda . . . 12-oz. cans 59¢

REGULAR OR DIET, ORANGE, GINGER ALE OR

Triple Cola . . . 2-ltr. btl. 69¢

3-PK., APPLE, GRAPE, ORANGE OR HAWAIIAN

Ssips Drinks . . . 25.2-oz. pkg. 69¢

SPRING

ShopRite Water . . . 1-gal. btl. 49¢

72-OZ. T.W. REGULAR OR DIET

White Rock Cola . . . 6-pk. 99¢

WHY PAY MORE

ShopRite Catsup . . . 2-lb. btl. 89¢

MAKES 10-QTS., ALL VARIETIES

Kool-Aid Drinks . . . 1-lb. 14 oz. can \$2.99

ALL VARIETIES, SALAD

Seven Seas Dressing . . . 1-pt. btl. 99¢

LUNCHEON

Spam Meat . . . 7-oz. can 99¢

### The MEATing® Place

# Boneless Chicken Breast

## \$1.99

lb.

SKINLESS

9-11 CHOPS, LOIN PORTION

Pork Chop Combo . . . lb. \$1.67

DELI DELITE, THICK CUT HALVES

Corned Beef Brisket . . . lb. \$1.49

WATER ADDED, ShopRite SHOULDER

Smoked Pork Butts . . . lb. \$1.89

FROZEN, QUAKERMAID

Sandwich Steaks . . . 2-lb. pkg. \$3.39

### ShopRite's Creme de Veau Veal

MEATY

Shoulder Veal Chops . . . lb. \$2.79

TASTY AND TENDER

Boneless Veal Stew . . . lb. \$2.99

THIN CUT FROM LEG

Veal Scallopine . . . lb. \$6.99

### The Dairy Place

WHY PAY MORE

ShopRite Orange Juice

## 89¢

1/2-gal. cart.

AMERICAN

Borden Singles . . . 1-lb. pkg. \$1.89

QUARTERS, REG., UNSALTED OR LIGHT MARGARINE

Fleischmann's CORN OIL . . . 1-lb. pkg. 99¢

ALL VARIETIES, COTTAGE

Axelrod Cheese . . . 1-lb. cont. 99¢

### The Frozen Food Place

LOW ACID 10-OZ. REG. OR WITH MORE PULP

# Minute Maid Orange Juice

## 99¢

12-oz. can

ASSORTED VARIETIES, DELUXE

On-Cor Entrees . . . 2-lb. pkg. \$1.79

SANDWICH

ShopRite Steaks . . . 2-lb. pkg. \$3.29

ASSORTED FLAVORS, ICE CREAM

Elizabeth York . . . 1/2-gal. cart. \$1.79

IN OIL OR WATER, SOLID PACK

ShopRite White Tuna . . . 7-oz. can 89¢

CHUNKY PEANUT BUTTER OR

Creamy Skippy . . . 1-lb. 2 oz. jar \$1.49

ORIGINAL, MILK OR PECAN

Chunky Candy . . . 6-oz. bar 69¢

BUTTER

Kjeldson Cookies . . . 1-lb. tin \$2.99

ITALIAN

Rosa Plum Tomatoes . . . 1-lb. 12 oz. can 59¢

VAC PACK (12-OZ.), WHOLE KERNEL OR CREAM STYLE

ShopRite Corn . . . 3-cans \$1.00

ALL VARIETIES

Rice A Roni . . . 7 1/4-oz. box 49¢

WHY PAY MORE

Wesson Oil . . . 1-qt. 1 pt. btl. \$1.99

BARBECUE

Open Pit Sauce . . . 1-lb. 2 oz. jar 79¢

VEGETABLE

ShopRite Oil . . . 1-gal. cont. \$2.99

VALUE PACK, TODDLER

Pampers Diapers . . . box of 48 \$7.89

LAUNDRY

Tide Detergent . . . 3-lb. 1 oz. box \$1.87

ALL VARIETIES

Scott Towels . . . roll of 119 sheets 69¢

WHY PAY MORE

Marcal Towels . . . roll of 100 sheets 49¢

WHITE FACIAL

Coronet Tissue . . . box of 150 59¢

CAT

Sani-Cat Litter . . . 25-lb. bag \$1.99



#8 SPAGHETTI, #9 THIN SPAGHETTI, #11 LINGUINI OR #35 ELBOWS

# Prince Pasta

## 3 \$1.00

1-lb. boxes



ALL VARIETIES, 300-CT. BATHROOM

# White Cloud Tissue

## 99¢

pkg. of 4

### The Produce Place

# Fresh Mushrooms

## 89¢

12-oz. pkg.

NUTRITIOUS & ECONOMICAL U.S. #1 GRADE IDAHO

Baking Potatoes . . . 5-lb. bag 99¢

LARGE 88 SIZE SUNKIST

Navel Oranges . . . 8 for 99¢

40 SIZE, FLORIDA WHITE

Seedless Grapefruit . . . 5 for 99¢

U.S. FANCY GRADE, 2 1/4-INCH MIN.

Red Delicious Apples . . . 3-lb. bag 99¢

THE NATURAL SNACK

Red or Black Grapes . . . lb. 99¢

U.S. EXTRA FANCY GRADE, 1 1/2 INCH

Red Delicious Apples . . . lb. 49¢

SWEET & NUTRITIOUS

Calif. Carrots . . . 3 1-lb. bags \$1.00

| The Family Pharmacy Dept.       |      |       |
|---------------------------------|------|-------|
| Description                     | Size | Price |
| * Poly Vi Flor R Chewable Tabs  | 100  | 6.59  |
| * Poly Vi Flor R Drops          | 50cc | 5.29  |
| * Poly Vi Flor R 0.25 mg. drops | 50cc | 6.59  |
| * Tri Vi Flor Drops R           | 50cc | 6.79  |
| * Tri Vi Flor R Chewable Tabs   | 100  | 6.79  |
| * Tri Vi Flor R 0.25 mg. drops  | 50cc | 5.69  |
| * Materna R 1.80 tablets        | 100  | 13.99 |
| * Stuartnatal R 1+1             | 100  | 12.39 |

\* Requires prescription. These prescription prices are effective Thursday, April 21 thru Saturday, April 23, 1983 in any ShopRite Supermarket with a ShopRite Pharmacy Dept. Quantities less than those listed may be priced slightly higher.

# We're Not Just A Supermarket... We're ShopRite